MORE XXX PAGES

ALL-NEW PICTORIALS!

Voluptuous PRESENTS

XL Girls

Packed with Full-Figured Babes!

The SCORE Group

Newcomer Dayton

Kerry Marie

Cherry Brady

XLGIRLS.COM

SCORE SPECIAL #101
$7.99 U.S. $8.99 Canada

ALL PLUMP, ALL STACKED, ALL NATURAL!

XL Girls XTRA

Roxie
Xtra 1

Amanda
Xtra 10

This issue in XL Xtra:

Roxie makes her *XL Girls* debut by fucking while Amanda serves up some of her hot pussy.

Voluptuous PRESENTS

XL Girls

Contents

SCORE SPECIAL #101

DEPARTMENTS

5 WEIGHING IN
An open forum for readers' comments, questions and suggestions.

FEATURES

12 VIDEO PICK: *XL GIRLS HOME ALONE VOLUME 2*
The amazing cast of eight includes Devin Taylor, Taylor Stevens and Laura Bailey.

26 EROTIC FICTION: FAT-BOTTOMED GIRLS
His wife and her plumper girlfriend made his rockin' world go round!

36 INTERVIEW: NEWCOMER TAYLOR STEVENS
The Canadian super-bodied girl in her first *XL Girls* pictorial and interview.

51 BIG BOTTOM: DEVIN TAYLOR
Her plush posterior fills the page! A perfect pick from our amazing archive.

70 KERRY MARIE: BIGGER & BETTER THAN EVER!
And here's a collection of stunning photos direct from BustyKerryMarie.com.

SEE ALL THE STARS OF XL GIRLS AND MUCH MORE ONLINE

- The girls of *XL Girls* and *Voluptuous* mags.
- Huge photo sets with as many as 99 pics.
- Tens of thousands of exclusive photos.
- The biggest natural tits in the world!
- Downloadable, full-length video.
- For the man who loves 'em big!

XLgirls.com

ALL STACKED ALL NATURAL ALL PLUMP

Weighing In

XL Girls readers' feedback, opinions and comments.

Send your correspondence to: Weighing In, 1629 NW 84th Avenue, Miami, Florida 33126. Or send your faxes to 305-662-8922. Or email us at letters@XLGirls.com

Samantha: This Winner Has Nothing to Hide

Dear *XL Girls*,

Congratulations to Samantha for winning *XL Girls* Plumper of the Year (Special #95). I think it's about time that there's an award to honor these beautiful, voluptuous babes, and Samantha is the perfect first winner because she'll set the standard for all the rest.

I think you hit on an important point when you said, "Samantha has had nothing to hide." I can't tell you how much that is appreciated by me, as well as, I'm sure, many other *XL Girls* readers. We want to see the models in their full womanhood. There's no reason for these girls to hide their stomachs or wear girdles or waist cinchers. We want to see what makes them XL girls.

In fact, I noticed that all of the models in *XL Girls* #95 proudly showed off their bellies, and that's good to see. As I'm sure Samantha would agree, these girls have nothing to hide.–T.W., email address withheld

No Evzenie? No Vote!

Dear *XL Girls*,

I didn't vote for *XL Girls* Plumper of the Year because the model most deserving of the award, the beautiful Evzenie, was not a finalist. I'm sure Samantha is very proud of her victory, but she should know that it's tainted because one of the truly great XL girls ever wasn't in the competition.–C.S., Tucson, Arizona

Dear C.S.: Several readers commented about Evzenie's absence from the competition. The reason for her omission, however, is simple: The 2003 XL Girls *Plumper of the Year was a joint venture of* XL Girls *and* Voluptuous *magazines, and only models who appeared in both magazines during 2003 were eligible for the award. That'll change with the 2004 award, however: A model will merely have had to appear in* XL Girls *magazine during the 2004 publishing year to be eligible for* XL Girls Plumper of the Year. *And that means Evzenie, who returned in* XL Girls *#92, is already eligible.*

XL Girls Newcomer Award

Dear *XL Girls*,

I think there should be an *XL Girls* Model of the Year Award for the girls who have been around for more than a year and an *XL Girls* Newcomer of the

Evzenie (above) was one of the most popular plumpers of 2003. Devin Taylor (below) was a much-loved newcomer.

Samantha's willingness to show every inch of her body–including her beautiful belly–is a main reason she won *XL Girls* "Plumper of the Year."

Maria Moore, covergirl of *XL Girls* #92, was one of many great newcomers in 2003. This year also looks special.

Year Award for the girls who came upon the scene in the past year, just like *Voluptuous* has a separate Model of the Year and Newcomer of the Year.

If you had done that this past year, Devin Taylor would have been the runaway winner of *XL Girls* Newcomer of the Year. If she ever does hardcore, she'll become the most popular *XL Girls* model ever.–M.L., address withheld by request

Dear M.L.: Several readers chimed in with the opinion that we should separate the established models from the newcomers, as is done in Voluptuous. *It's an idea we'll continue to take under consideration.*

A Difficult Decision

Dear *XL Girls*,

What a collection of finalists for *XL Girls* Plumper of the Year! I didn't know who the hell to vote for! I eventually voted for Kerry Marie because I think she should be recognized for plumping up so much over the past few years, but kudos to Samantha and Maria Moore, as well as Susie Wilden, another model who went from *Voluptuous* to *XL* girl.–B.W., Detroit, Michigan

What Does Aspen Want?

Dear *XL Girls*,

I saw the layout of Aspen in *XL Girls* #95 and was wondering if she is really looking for a nice guy, because I think she is lying. I should know. I am a nice guy (or at least consider myself one). Every woman who has told me that she wants a nice guy has been a bold-faced liar. All my life, I have heard girls say to me, "All I want is a nice guy," then I watched as they went out with a guy who cheated on them or physically and mentally abused them. And I see the same crap in Aspen.

She says there is more to her than just tits and ass, and she wants men to notice her for her other qualities, so why in the hell is she showing off the very things she is sick and tired of men ogling? Makes perfect sense to me: "I want to be respected for things other than my tits and ass, so I will show off my tits and ass to the whole world." If she really wanted a nice guy, one who would notice her for her other qualities, then why pose for a magazine? Not that I mind looking at her. She is very beautiful on the outside. I just question her inside.

Her actions speak louder than her words. Her actions say, "Look at my tits and ass." I think she is bullshitting you guys. I knew a girl who had that same kind of flawed logic. She would say she didn't think she was pretty or attractive, then turn around and wear low-cut tank tops that would show off her belly button and jeans that were so tight, you'd swear if she bent over, they would snap off of her like a rubber-

Does Aspen (#95) really want a nice guy? Or is she, like so many other girls, looking for a bad boy? One reader has serious doubts about Aspen.

PUBLISHED BY

THE SCORE GROUP

JOHN FOX President & CEO
DAVE ROSENBAUM Editor
ANTHONY SOARES Creative Director
KEITH MOSS Art Director
MIKE FEDERICI Prepress Manager

CIRCULATION
HARVEY W. BANGHOR
Director of Circulation
CHARLES ANDERSON
Circulation Manager, North America
FRANK BRZESKI & DAVID EMERSON
Circulation Managers, UK

NORTH AMERICAN AND EXPORT DISTRIBUTION
Kable News Company
GEORGE METZLER
Account Representative
GEOFF WARD
Foreign Distribution

UK CIRCULATION
MMC
Octagon House, Ripley,
White Hart Meadows, Woking, Surrey
Gu23 6HR Great Britain
Telephone: 0148-331-1222
Fax: 0148-321-1731

ADVERTISING
SLG Media, Inc.
LISA BRACELIN
Account Representative
Greenwich Office Park, Building #2
Greenwich, Connecticut 06831-5115
Phone: 203-622-6669
Fax: 203-622-8885

XL Girls-SCORE Special No. 101 (ISSN #1529-5222) is a special edition of *Voluptuous*, published by The SCORE Group, 1629 N.W. 84 Avenue, Miami, Florida 33126.

Copyright © 1993-2004 by The SCORE Group. Price: $7.99 in U.S.A.; $8.99 in Canada; £3.99 in the UK. All rights reserved. *SCORE*® is a registered trademark of Quad Int'l., Incorporated and The SCORE Group. **The Records required by 18 U.S. Code 2257 (a) through (c) and the pertinent Regulations 28 C.F.R. Ch. 1, Part 75 with respect to this publication (SCORE Special) and all materials associated with such records are maintained by D. Venables, the photo librarian, at 1629 N.W. 84 Avenue, Miami, Florida 33126, and are available for inspection and review by the Attorney General at all reasonable times.** Republishing in whole or in part, including, but not limited to, any electronic media, is expressly forbidden except with written permission of *Voluptuous* and The SCORE Group. Publisher disclaims all responsibility to return unsolicited material and all rights in materials published vest in The SCORE Group and *Voluptuous*. This periodical is sold subject to the following conditions: it shall not be lent, resold, hired out or otherwise disposed of in a mutilated condition or in an unauthorized cover by way of Trade, except at the full retail price or affixed to or as a part of any publication or advertising, literary or pictorial matter whatsoever, without the expressed written consent of the publisher. Any similarity between an individual person or people depicted in any fiction or artwork in this magazine and any real person or people is purely coincidental and is not intended as a representation of any particular individual or class of person. This magazine is intended for adults only and should not be sold to or provided to minors under the age of 18. **PRINTED IN CANADA.**

Is bigger better? For many readers, Kerry Marie (left) left no doubt when matched up against Missy in #95.

band. The kind of clothes that attract the wrong kind of attention. That girl also told me she wanted a "nice guy" yet kept taking back a guy who beat the crap out of her.

I am all those things Aspen says she wants, but I think Aspen wants what every girl wants: a bad-boy type who creates drama, and you know how much women love drama. They don't want a functioning relationship. That's too boring. Where's the drama in that? That's fine if that's what Aspen and every other woman on the planet wants, but why do they have to lie?

I know this sounds like venting (and it is), and I know I sound jaded (I couldn't be more jaded if I was a statue in China), but I would like to know if Aspen is really looking for a nice guy. Not because I think I have a chance with Aspen (like she is going to read this and book a plane ticket out to see me). I may be lonely, but I'm realistic. I just want the truth, and if she really is looking for a nice guy, then she can't be the only one looking. And that means there is hope for nice guys everywhere. They can't all want jerks, can they?–M.K., Dixon, Illinois

Kerry's Time Has Arrived

Dear *XL Girls*,

The photos of Kerry Marie's tummy on page five of *XL Girls* #95 is very inviting. Previously, I considered her over-exposed in SCORE Group publications, but now that's there's more of her, I'm enjoying her more.

As for the Plumper of the Year contest, I agree with my fellow reader. Evzenie should have been in the running. She was one of my 2003 favorites.

"Is Bigger Better" was a little disturbing. Kerry Marie made Missy look somewhat sickly. Gotta give little Missy some credit, though. Her hanging breasts shot was quite sexy.

I was glad to see my first choice, Samantha, win Plumper of the Year. She's a knockout. I think her willingness to show her tummy did help her win (not to mention her hardcore photo and video performances).

Size XXXL Trixie is magnificent at 236 pounds. Can you bring us two or three 200-pound women in each issue? Trixie has great toes and a fine brown-eye along with the rest of her package.

Sarah doesn't have the best overall figure, but those were exquisite spread pink, anus and toes shots.

Claire: A welcome return of a mature plumper. How about some hardcore photos of the anal action she described to go along with her great pink and brown-eye features?

Kat Vixen in the Xtra section: Great layout, including ballsucking. But why is it that most

At 236 pounds, Trixie (left) was the heavyweight champion of *XL Girls* #95, but (top to bottom) plumpers Sarah, Coco and Claire scored major points with readers, too.

Plumping Up: The Tale Of A Reader's Wife

Plumpers look great in bikinis, as Inesse proves. She's gained 22 pounds in two years.

Dear *XL Girls*,

The pictorial "Plumping Up" in *XL Girls* #92 interested and aroused me a lot as it is exactly the situation my wife found herself in over the past 16 years.

Sharon and I met in 1988 when she was 18, a slim but busty 32D weighing about 100 pounds. On holiday that year, she turned me on with her all-over tan and wowed all male onlookers with her bikini-clad figure. She was the perfect *SCORE* Girl.

Gorgeous as she was, my first love has always been larger women. Vast expanses of soft, dimpled flesh and curves and rolls fascinate and excite me, so I didn't complain when Sharon matured and Mother Nature took her course.

When Sharon was 29, she holidayed with her cousins Michelle and Katrina, both plumpers. Her weight had risen to 175 pounds with a 36E bust. Despite her growth, exercise kept her toned, and her proportions were the classic hourglass. A one-piece swimsuit had replaced her bikini, although she remarked that Michelle, who she shared a room with and weighed 250 pounds, happily undressed in front of her.

We married in 2001, and over the last three years, Sharon's figure has grown quickly. Failed diets have been followed by rapid weight gain as she came to terms with her expanding body. She is now a breathtaking 240 pounds. Her bust is now 42G while her hips are an eye-popping 50 inches. She has picked up a few stretch marks around her hips, but to me, that only adds to her appeal.

After watching Sharon shower one evening, I decided that I wanted her back in a bikini. This took a while of confidence boosting. Every time I saw a large girl on TV or on the street, I told Sharon how great they looked. She finally began to agree with me and pointed out big women who she thought were attractive. For the first time, Sharon seemed confident with her size and accepted the idea that she could be sexy.

Finally, the holiday arrived, and we were in the hotel room ready for her unveiling. Sharon had been waxed silky smooth, and for the first time in years, she sported a deep, all-over tan. The white string bikini was the largest we could find but was still three sizes too small.

Sharon squeezed herself into the bikini top–it barely covered her nipples–while the briefs almost disappeared into her soft hips and wide ass. She completed the outfit with high heels and a generous coating of sun oil.

The sight of a tanned, oiled, 240-pound woman walking around the swimming pool is one I will not forget, as won't many of the other holiday makers. Sharon was worried about falling in the heels, so she walked slowly and deliberately. Her huge ass rolled as she shifted her weight, while her fleshy inner thighs made a slight noise as the oiled layers of skin slid over each other. From the side and back, she appeared almost naked. The bikini straps had sunk deep into the rolls on her back, while the waistband of her briefs cut deep into her, giving an extra set of curves below her hips and above her thighs. As she walked, her heavy tits jiggled and her love handles wobbled and quivered deliciously.

Jaws fell everywhere. From some guys, there were furtive looks, while others simply ogled her flesh openly. Women looked as if they were in total shock. They had wasted years on diets, only to be ignored in favor of a super plumper who oozed more sex appeal.

The couple we were on holiday with gave a similar reaction. I could see Lee running his eyes over every inch of Sharon's body while his wife couldn't contain herself.

"My God, Sharon, you look gorgeous," Fiona said in her sexy Scotish accent. I had always suspected that Fiona's interest in Sharon went beyond friendship, and my feelings were confirmed that day. Before long, Fiona had set her 100-pound body next to Sharon and, obviously aroused, started touching Sharon's exposed, oily flesh, always asking permission before moving on to another set of curves or rolls. She squeezed Sharon's ass and cupped her tits and grabbed handfuls of Sharon's meaty love handles, squeezing and kneading the soft skin. Sharon was good-humored about it and let the younger girl live her fantasy while still pretending not to realize that her expanses of glistening, tanned flesh were driving Fiona wild.

All too soon, it was time to return home. Sharon had shown everyone just how sexy a big girl can be, while Fiona is now head over heels in lust and makes any excuse to visit us. Are big girls more sexy? You bet!–M.B., Preston, England

of the cum shots in SCORE Group magazines look so fake?

Lou Lou and Deja are the big winners in "Thunder Cheeks."

Aspen: Where did you find this woman? She is exquisite from head to toes, and look at those vaginal lips on page 62!

I thought the "Scientific Proof" article was a little overwrought, but I'll go back and read it. The first time through, I mainly looked at the pictures. You had three fine photos on page 65. There's fantastic Tracy again tugging roughly on her breasts. Raven's vaginal penetration with anus close-up was beautiful. Debi Lee's shot with a penis in her cleavage was stunning.

Coco: Very nice, but something's missing from her layout: a penis!

Michaela: Same as Coco.

Devin Taylor: She could appear in every issue of *XL Girls* for a year and not be overexposed, especially if you throw in some hardcore action.

You guys (gals?) are the best. How many times do we readers have to ask you to make *XL Girls* a monthly magazine? Is there anything we readers can do to encourage that move other than making sure we buy every issue? Would it help if we bought two copies of every issue? If the problem is not enough models to fill monthly issues, expand your model search to other sources.–A.L., Los Angeles, California

Is The Word "Plumpers" Politically Incorrect?

Dear *XL Girls*,

I think your magazine is great, but two things should be changed:

1. The use of the expression "plumpers" should be dropped. These girls give such pleasure that you should be calling them buxom, well-built or just *XL* girls.

2. I am all in favor of the girl-girl features that you show, but to feature Kerry Marie and some flat-chested girl ("Is Bigger Better?" *XL Girls* #95) is a pure waste of space. Let's see more of girls like Laura Bailey, Susie Wilden, Lou Lou and Sweety. And how about Chanta with Princess?–M.T., England

Big Girls vs. Small Girls

Dear *XL Girls*,

Thanks for Samantha (*XL Girls* #95) and her beautiful charms, tanned body and gorgeous face, hair and eyes. Her

Readers can never get enough of Laura Bailey, last seen in #89. Her last boyfriend was truly an idiot.

vagina is irresistable and inviting. She could play with me any time.

I also read "Scientific Proof: Plumpers Fuck Better Than Skinny Chicks." I think plumpers are more desirable than skinny women, but I've seen skinny women in tight jeans who could sit on my lap any time. I like big butts and breasts, but I have seen skinny women with big breasts who are irresistable. Thanks for the scientific study, but I don't know that a woman's size has anything to do with her sex drive. Skinny women get horny, just like fat women do.

If I had a choice between a night with a skinny woman with small tits or a plump woman with big tits and a big ass, I would choose the plump woman. Since I am not exactly getting laid, I wouldn't turn away skinny women if that was all that was available.–M.B., McLeansville, North Carolina

XL Girls #95 Laundry List

Dear *XL Girls,*

Recently picked up your magazine at my local store. Kudos on such a great job. My favorites from #95:

1. Trixie. Wow! Cute face and a body worth painting a la Ruebens, Renoir, etc. Except for the vibrator, the photo of her laying on the black-and-white blanket is hot, like she's saying, "C'mon, big boy. Let's see what you've got there."

2. Aspen. Nice! Very expressive face and a body built for cuddling.

3. Claire. Cute, saucy Brit. Having been in Europe, I've found (with few exceptions) that British and other European women have much healthier attitudes about weight than here in the U.S. I'd like to get a little bit naughty with a soft, round bottom like hers before we had a nice shag.

4. "Is Bigger Better?" No contest! Kerry Marie has it all over Missy, particularly in the last two shots (the backsides in the air and the hanging breasts poses). A big fantasy of mine would be to be underneath Kerry Marie as she held that pose and gently caress, tickle and fondle every inch from her breasts to her slick little bit of heaven. Her figure is also good for a cuddle after a wild night of passion.

Also, in your letters section, you mentioned Laura Bailey. She was magnificent before, and I would like to see her now. I agree with C.I. that her ex was a dummy for dumping her. If her personality is as great as she looks, she'll be a catch for any man, myself included.–D.Z., Sayreville, New Jersey

Confidence Wins Out

Dear *XL Girls,*

My favorite model in *XL Girls* #95 is Trixie. She's very pretty, and I like her confidence. She's a wonderful new girl in your magazine. I hope you'll feature her again soon.–W.A., Fitchburg, Massachusetts

The New Inesse: Yes!

Dear *XL Girls,*

Those thick, heavy ladies in *XL Girls* #92 have my tongue hanging out, especially the "new" Inesse.

She's asking guys to write in and say what we think of her. All I can say is, big improvement. Inesse, you are one of the sexiest full-figured women I've ever seen. I really love your transition from curly to straight hair, too. Please keep posing for this magazine. If there are any videos of you, I'll be sure to add yours to the top of my collection.

Enough writing. I'm going to look at Inesse's photos and relieve myself.–J.J. Rochester, New York

Dear J.J.: Unfortunately, there are no videos of Inesse, who has so far chosen to pose only for magazine layouts. But we'll keep asking her to do a video, and we'll keep you posted as to her answer.

XL Girls: Fat-Girls Mag?

Dear *XL Girls,*

Long-time *XL Girls* reader. I've noticed some not-so-subtle changes in *XL Girls* over the past year or so, and I'm not sure I like what I've been seeing. In my opinion, *XL Girls* is in danger of becoming a fat-girls mag, and that would be a bad change.

One example: In the letters section of *XL Girls* #92, you featured "The 200-Pound Club." Five of those girls were from before issue #89. One, Angel, was from #89. But in that same issue, #92, you had 262-pound Kim and in #95 you had 236-pound Trixie. So that makes three 200-pounders in three issues after

Click here to continue

UK cutie Susie Wilden, last seen in #92, plumped up and became a contender for 2003 *XL Girls* Plumper of the Year.

BACK ISSUES! COMPLETE YOUR COLLECTION!

BUY 6 OR MORE AND PAY $9 EACH.

BUY DISCOUNTS: 1-5 ISSUES $10 EACH.

U.S. READERS/ VOLUME BUY DISCOUNTS: 1-5 ISSUES $10 EACH, 6 OR MORE AND PAY $9 EACH.

MAY 2004–Special 2003 Awards issue! Starring Model of the Year Kelly Wells, Plumper of the Year Samantha plus XL Girls favorites Susie Wilden and Dana Taylor. And, in the Xtra section Cassidy gives a lesson in all-sucking

JUNE 2004–Covergirl Mara Moore is an XL girl with FF-cup floppers and a big ass. New photos of rising XL Girls Aspen Grady and Alexis Texas and also shots of redheaded Sapphire plus in the Xtra section, Clive Brandy's hardcore debut

JULY 2004–One of the best nuberesque lineups of the year! Kali Vixen, Annie Swanson, Diane Poppos, Sarah Mercury, Markela Joy Juggs, plus three newcomers and hardcore XXX with two super-plumpers. Amanda and Annalive

AUGUST 2004–The Xtra section features two girls from XL Girls: Mara Moore in her hardcore debut and Roxie (who also does a guy in the Xtra section of the mag you're holding right now). Plus, Lenka [illegible] and Denise Davies

SEPTEMBER 2004–Starring five newcomers Lena, Tralia, Gina, Bozena and Taylor Stevens. Plus, new pics of plumpers Christiana Nova Perez and scorching boy-girl hardcore in "Plumper of the Year" Samantha

XL GIRLS #64–Lenka, one of the greatest XL Girls models ever, makes her debut as our cov-ergirl. This is one of her best pictorials ever. You also get Petra Cali, smaleup Sara, the legendary Tasha Adams and hot boy-girl.

XL GIRLS #70–Once again available thanks to a recently discovered stash of mags. But don't delay or you'll miss out forever on Susie Wilden, Jasmin Jennie XXX, Sarah Mercury, Mandy Jo and the absolutely bombastic Melonie Rose.

MAMAZON #71–This extremely limited edition publication features 14 all-natural, big-breasted models naked in the great outdoors. Includes Desirae, Via Paxton, Sammie Black, Chloe Shardae, Linsey Autumn-Jade and more

XL GIRLS #73–Our shipping department just uncovered an extra box of this one. It features solo pictorials of Kali Vixen, Wonder Tracy, Kimmy Nipples, Sweety and Bailey, plus Joy Juggs in hardcore and fucking, boy-girl action

XL GIRLS #77–You know you want to see more of Cherry Brady, and here she is! Plus, plumper sensation Samantha, Joy Juggs, Marvelous Melanie Action and XXX with Annalive. You gotta see Evzenie too!

XL GIRLS #83–Seven Plumper of the Year candidates in one issue? You gotta get this one. Mara Moore, Devin Taylor, Sapphire Samantha, Kerry Marie, Anne Swanson and girl-girl action with Lou Lou and Sweety

MAMAZON #86–This extra-special special contains brand-new pictorials of naturals in the great outdoors. Nicole Peters, Cherry Brady, Ines Cudna, Linsey Dawn, Kerry Marie, Autumn, Cassandra, Inesse & Michelle Bond.

XL GIRLS #89–All-new pictorials of Laura Bailey, Deja, Gina LaMontana, Casey Cleavage, housewife Tammy, super-plumper Chanta with her huge ass and XXXL-sized Angel. Mandy and Amanda in boy-girl XXX

XL GIRLS #92–Mara Moore interviewed and all new pics! Inesse has plumped up and you gotta see her! Plus, Evzenie Size XXXL him, Rock Rose, housewives, brown eyes and XXX featuring Raven Rose and Nikki Perez. All new!

XL GIRLS #95–We crown Samantha our first "Plumper of the Year." We show off our biggest asses ever in "Thunder Cheeks." We offer scientific proof that plumpers fuck better. We show Kerry Marie with a flat model. Plus, XXX

CREDIT CARD ORDERS 24/7 U.S. & CANADA 1-800-421-0760 WORLDWIDE 305-662-5959 FAX 305-662-5952

Mail to: The SCORE Group, Dept. SP101A, 1629 N.W. 84 Ave., Miami, Florida 33126 Order online at: www.eBoobStore.com

Please send me: ❑ Voluptuous May '04 ❑ Voluptuous June '04 ❑ Voluptuous July '04 ❑ Voluptuous August '04 ❑ Voluptuous September '04
❑ XL #64 ❑ XL #70 ❑ XL #73 ❑ Mamazon #71 ❑ XL #77 ❑ XL #83 ❑ Mamazon #86 ❑ XL #89 ❑ XL #95

Please list alternatives in case choices are sold out: _____

Special Offer for U.S. readers only. 1-5 issues $10.00 each, 6 or more $9.00 each. Add $1 per issue if your order is to be sent to a P.O. Box. All prices include postage. For the purposes of tracking and the security of your packages, orders are shipped via express courier, except those sent to PO Boxes. Hawaii & Puerto Rico: $10 per back issue plus $2 per issue for postage. Canada & Mexico: $10 per back issue plus $3 per issue for postage. International customers: $20 per issue (postage included). FL residents add 7% sales tax. Make checks and money orders payable to: The SCORE Group. Sorry, no foreign checks. We accept international money orders in US funds ONLY. Credit card orders must provide the exact credit card billing address in addition to the mailing address if the two are different. The SCORE Group is not responsible for customs seizures. By ordering, you certify that you are at least 18 years old.

Payment by: ❑ Check ❑ Money Order ❑ MasterCard/Access/Eurocard ❑ Visa ❑ American Express ❑ Discover

Credit Card#_____ Expires_____

Please provide security code (last 3 digits above signature): _____ AmEx customers enter 4 digits above credit card # here: _____

Name_____ Customer ID #_____

Address_____

City_____ State/Prov_____

Country_____ Zip Code_____

Signature Required Email/Phone **SP101A**

CREDIT CARD ORDERS WILL NOT BE PROCESSED WITHOUT A SIGNATURE OR SECURITY CODE

XLVideo Girl Pick

XL Girls Home Alone VOLUME 2

Devin Taylor, Taylor Stevens, Susie Wilden and Laura Bailey lead a cast of eight super-packed *XL* girls in our plumpest video ever.

Like you, we're magazine guys. We like the feeling of holding something in our own two hands while enjoying full-figured adult entertainment. But not until we viewed the new two-hour video and DVD *XL Girls Home Alone Volume 2* did we realize just how huge Devin Taylor's tits really are, just how impressively large Taylor Stevens' overall body really is, just what a stupendous sight it is to see two plumper superstars like Susie Wilden and Laura Bailey in the same room...in the same bed! Aspen's seething sexuality poured through our screens. The prominent rivers of nourishment in Kimmy Nipples' EE-cup breasts seemed ready to overflow. Paige Plenty gave our cocks a workout. And Kat Vixen's orgasm rocked our worlds. Gentlemen, this is your show of shows!

Aspen

NEW
ON DVD &
VHS

Paige
Plenty

XLVideo Pick...

XL Girls Home Alone VOLUME 2

Devin Taylor

Devin Taylor, probably the most popular *XL Girls* newcomer of the past two years, opens her scene wearing a blue bra that's being overwhelmed by her DDD-cup tits. She strips all the way down so you can see every inch of her body, including her beautiful, soft tummy. She covers her breasts with lotion and rubs it in, then pleasures her pussy with a baseball bat sized dildo. Voluptuous flesh fills your TV screen, and you're wondering, *How can this get any better?* But it does, as Kat Vixen, totally naked from frame one, works herself into a shuddering cum. And Paige Plenty takes you through her workout routine. And Taylor Stevens, a devil with a blue dress on, strips down to reveal her EE cup breasts, soft, round tummy, huge ass and thunderous thighs in her first video ever. What a tit show she puts on! But this show is just beginning. Are you ready?

Kat Vixen

First Video!

Taylor Stevens

XL Video Pick

XL Girls Home Alone VOLUME 2

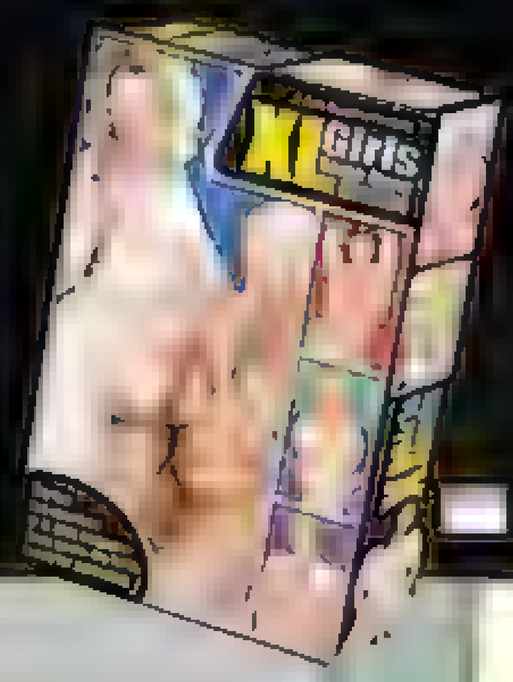

Laura Bailey & Susie Wilden

When Kimmy Nipples made her most recent *XL Girls* appearance in #89, she told us that she has a hard time getting dates. That's hard to believe, considering any *XL Girls* reader would give his left nut for one date with her. But clearly, judging from this video, time alone has given Kimmy plenty of time to work on her self-sucking and pussy satisfaction skills. Next, Aspen, who says she's looking for her dream man, does what any horny girl would do when she's been stood up for a date. She takes matters–and her F-cup tits and her dildo–into her own hands. Aspen even plugs her ass with her sex toy! Finally, the video concludes with the scene we've been waiting for: Laura Bailey and Susie Wilden in girl-girl, tit-to-tit action. How in the world did all of their flesh fit in one room? We don't know, but we're glad it did. And we're thrilled that all the action of this historic scene was captured for *XL Girls Home Alone Volume 2*. Get it

Kimmy Nipples

TURN TO PAGE 30 TO ORDER!!

SPECIAL VIDEO OFFER FOR *XL GIRLS* READERS ONLY!

Subscribe to Voluptuous MAGAZINE and get XL Girls Home Alone FREE!

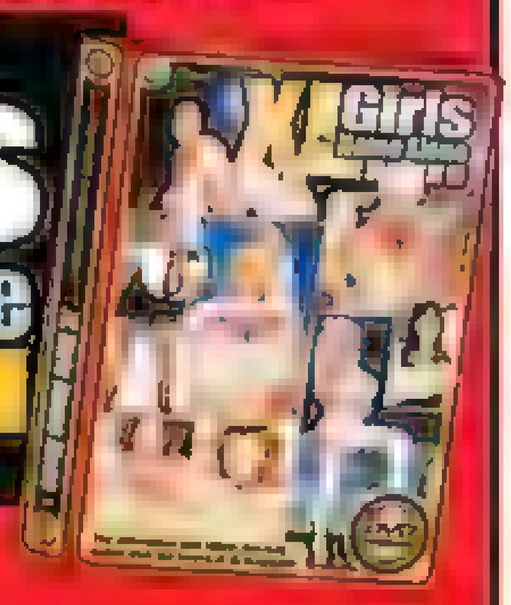

You'll get 13 issues of all-natural full-figured babes delivered right to your door, plus your choice of the DVD or VHS version of *XL Girls Home Alone Volume 1*, starring 'Plumper of the Year' Samantha, Laura Bailey, Susie Wilden, Sweety, Wonder Tracy, Jackie, Toni Evans and Debi Lee in scorching breast-play and pussy-plugging action.

That's a $133.82 value for only $59.95

MAIL TO: The SCORE Group (Dept. SP101B),
1629 N.W. 84 Avenue, Miami, Florida 33126
CALL TOLL-FREE IN THE UNITED STATES, CANADA & MEXICO: 1-800-421-0760
24-HOUR FAX: 305-662-5952
ON THE INTERNET: www.eBoobStore.com and www.scoreland.com

❑ YES, Send me one year (13 issues) of *VOLUPTUOUS*
PLUS my free *XL Girls Home Alone* (VD116) video for $59.95

Allow 4 to 6 weeks for delivery of first issue. All magazines will arrive in a discreet envelope to protect your privacy. By signing below, you certify that you are at least 18 years old. All orders in U.S. funds. No checks accepted from outside the U.S. Canada, Add $30 (U.S. funds) for extra postage. Mexico; Add $40 (U.S. funds) for extra postage. No international subscriptions available. Credit card orders must provide exact billing address if different from mailing address.

PLEASE INDICATE ❑ New subscriber ❑ Renewal CUSTOMER ID #

VIDEO FORMAT (CHECK ONE): ❑ DVD ❑ VHS

PAYMENT METHOD: ❑ Check ❑ M.O. ❑ M/C ❑ VISA ❑ DISCOVER ❑ AMEX

CARD # EXP.

Please provide security code. (last 3 digits above signature).

AMEX cardholders please enter the 4 digits above card no. here

NAME AGE

ADDRESS

CITY STATE ZIP

E-MAIL

SIGNATURE

CREDIT CARD ORDERS WILL NOT BE PROCESSED WITHOUT A SIGNATURE OR SECURITY CODE. OFFER EXPIRES SEPTEMBER 30, 2004

SP101B

WEIGHING IN

Continued from page 10

having only five in all of the issues before that. To me, that is a major change for the worst. Some of these girls are built like truck drivers. I like my women to have a little meat on their bones, but downright obese is a total turnoff for me. I'm sure many other *XL Girls* readers feel the same way.

In addition, for many years, every issue of *XL Girls* included women like Casey Cleavage, Cherry Brady, Sapphire, Annie Swanson, Desirae, etc. Girls who, like I said, have a little meat on their bones and are very curvy, but are not fat by any means. They'd be equally at home in *XL Girls* and *Voluptuous* magazines. But #95 didn't include any women who I would fit in that moderate-plumper category. I hope that's not a sign of things to come.

What I'm saying is that there's no reason to cater to that outer "extreme" portion of the audience. In doing so, you run the risk of alienating your long-time readers. I know you're going to say that I don't have to look at the pictorials of the fat girls, but I, for one, don't want to buy a fat-girls magazine, if only for image reasons, and every pictorial you give to a girl like Trixie or Kim takes away space that could've been used for Casey Cleavage or someone like that.

So, please, *XL Girls*, consider your long-time readers and do what you've always done best. And forget the fat girls.–G.H., Evansville, Indiana

Dear G.H.: Thanks for your comments, which we'll certainly take into consideration. Readers, what do you think? Do you agree with G.H.'s comments? Or do you think the 200-pound-plus women have a place in XL Girls *magazine? Let us know. Meanwhile, we'd like to assure G.H., and all other readers, that* XL Girls *is not going to become a "fat-girls magazine" and that the truly big women, like Trixie and Kim, will continue to be the exception rather than the rule. We're simply trying to appeal to all tastes in big, beautiful women. As the following letter proves.*

A 200-Pound Three-peat

Dear *XL Girls*,

Thanks for plumping up *XL Girls*. Three 200-pounders in three issues? I didn't know you had it in you. Please, keep the (very) big girls coming!–Name and address withheld

This Czech newcomer wants you to look. She needs you to look...at every inch of her.

Her name is Bozena. That's Czech for "boda cious." She's 20, the youngest of five super busted sisters from Jinlava, a city in the south ern Czech Republic, not far from Brno, where Evzenie–an *XL Girls* super-plumper favorite– was born. And she's here to make your day.

"I am the only one of my five sisters who is not married."

Which means you might want to put Jihlava on your travel plans A.S.A.P. But beware. Bozena is in no hurry to make her F-cup naturals the property of one man. "I am just now discovering sex," she said. "I do not have a lot of time for fun because I am going to school and working two jobs to help support my family. But when I do have the chance to go out on a Saturday night, I like to go dancing and go home with the man who dances with me best. I think men who are good dancers are also good sex partners." Now hold on a minute! Guys, can you imagine Bozena on the dance floor, shaking those naturals and her pretty ass? Secretary, book us a flight to the Czech Republic!

"All of the women in my family have big bodies. My sisters all have bigger boobs than I do!"

Bozena, however, says that she's the only one of her five sisters who enjoys displaying her chestal assets in tight, low-cut tops. "They are all married old fogies," she said. "They wear house dresses all the time. Not me. I want men to look. Men looking at my breasts makes me horny. I enjoy being horny." So look, men, look! You'll be doing Bozena a good deed

Tale of the tape

Age: 20 **Birthday:** September 28, 1983
Height: 5'8" **Weight:** 162 lbs.
Measurements: 46-30-39
Bra Size: 40F **Lives:** Czech Republic
Previous Magazine Appearance: *Voluptuous*–Oct. '04 (available at eBoobStore.com)

Fat-Bottomed Girls

The two big women made a bad boy out of him.
They made his rockin' world go round.

BY MICHAEL BRACKEN

A single bead of sweat rolled down Erin's chest then disappeared into her ample cleavage, and I found myself fascinated by the thought that it might continue unimpeded until it reached the puff of blond pubic hair at the juncture of her thick thighs. When she glanced up from her drink, I quickly shifted my gaze to the voluptuous woman approaching us from the hotel.

Erin, my wife's best friend, glanced over her shoulder, then returned her attention to the half-empty Pina Colada she'd been nursing since joining me at the beachside table.

My wife joined us a moment later. The chair's metal taps squealed against the concrete

when she pulled it away from the table. As she settled into the deck chair, Mary glanced at me, then took a long, appraising look at Erin.

"So, when's the funeral?" Mary asked.

Erin sipped from her drink. "Al's not coming," she said a moment later. "He called this morning, said something's come up."

"Tough break," Mary said, totally sarcastically.

I glanced from one woman to the other, admiring Mary and Erin's nearly identical figures, my surfer shorts tenting under the table as I had a sudden impure fantasy. I had the feeling these fat-bottomed girls could make my rocking world go 'round.

Every night, the hotel staff rearranged the tables at the beachfront bar to create a small dance floor, and a DJ played music until two in the morning. That night, Mary insisted that Erin join us

"She looks lonely," I said as Mary and I finished our third dance and walked back to the table.

"So why don't you ask her to dance?" my wife said

"You sure?"

"Beats watching her cry in her beer."

Erin declined my initial invitation but finally accepted after Mary insisted. We danced separately through the first song, and then the DJ segued the music smoothly into a slow number. I pulled Erin into my arms before she could walk off the dance floor, and I held her well-rounded body close as we moved smoothly around the concrete patio. At first, she resisted my embrace, keeping an inch or so between our bodies, but she soon relaxed and leaned into me.

Her heavy breasts flattened against my chest, and her hips pressed against mine. We moved together, and my body responded to the pressure of her hips. I felt myself stiffen in my shorts. I'm sure Erin felt it, too, because she looked up at me and pressed herself even tighter against my groin.

The song ended, and the DJ announced a short break. As Erin

ILLUSTRATION BY OTIS SWEAT

returned to our table, I turned away and walked to the bar to refresh our drinks. By the time I returned to the table, my erection had subsided.

"Erin said she's feeLng better," Mary told me when I sat down. "She said she's beginning to feel wanted again."

"I'm sure she is," I said.

Erin smiled.

I'm not sure what we talked about for the next hour, but before I realized how much time had passed, my wife yawned. "It's been a long day," she said. "I'm heading up to the room."

As soon as Mary disappeared into the hotel, Erin looked across the table at me and asked, "Another dance?"

We danced for the next 20 minutes, and then the DJ announced the last song When he chose a slow tune, Erin moved in close. She pressed her body against me, and I once again reacted quickly to the pressure of her hips against mine.

She wrapped her hands around the back of my neck and pulled my face down to hers. Before I could even think to resist, she covered my mouth with hers and gave me a long slow kiss that soon had our tongues entwined. Then the song ended, and someone began shutting off the lights.

"Come with me," Erin insisted. She grabbed my hand and tugged

I followed her to the beach, away from the patio, and soon we were walking along the shoreline, water lapping at our feet. Before I realized how far we'd gone, I couldn't see the hotel.

Erin peeled off her clothes and ran into the ocean. Her heavy breasts floated in the chest-high water and bobbed with the waves. She called to me, waving for me to join her. I hesitated a moment, then peeled off my clothes and ran into the ocean with her. We swam and splashed each other and swam some more. When she ran back onto the beach, I followed her, caught her and spun her around. I pulled her to me, and we kissed long and hard.

Nearly breathless, Erin pulled away a minute later. She dropped to her knees and then lay back on the sand. I dropped to my knees between her widespread legs. Then I cupped my hands under Erin's ample ass and lifted her. She hooked her legs over my shoulders as I buried my face between her thick thighs. She tasted of sea salt and coconut oil, and her pubic hair tickled my nose as I drew my tongue along the length of her pussy slit

Then I parted her swollen pussy lips with my tongue and slipped it deep inside her. I thrust my tongue in and out of her honey hole and then found the tight bud of her swollen clit. I sucked it between my teeth and held it as I teased it with the tip of my tongue I felt Erin shudder. Her ass cheeks quivered in my hand.

Her breathing quickened, and then she came. Her thighs tightened around my head, and her entire body stiffened for a heartbeat or two. Then she collapsed like pudding.

I lowered her ass to the sand, and then I slipped my thick cock deep inside her still-quivering quim. She hooked her ankles together behind my back, wrapped her arms around me and accepted every powerful thrust. I drew back and pushed forward, drew back and pushed forward.

"Yes," she whispered in my ear. "Don't stop."

And then she came a second time. A moment later, I fired a thick wad of hot spunk deep inside Erin's love box. Her throbbing pussy seemed to milk my cock for every drop of cum before it softened and slid free

Out of breath, I rolled to the side and landed in the sand beside her. She shifted positon, placing her head on my chest as I wrapped my arm around her. We watched the waves for nearly 10 minutes before either of us moved.

We seemed to sense that the moment had ended, and we got up at the same time. We pulled our clothes on and walked back to the hotel in silence. I walked Erin to her room and waited while she opened the door. Before I could step away, she turned and caught my arm. She stretched up and placed a feather-light kiss on my cheek.

"Thanks," she said, and then she disappeared into her room.

Mary and I had the next room. A moment later, I pushed the door open and stepped into darkness. I let the door close softly behind me, then eased into the bathroom. I showered, hoping the sound of the water didn't wake Mary, and I quickly rinsed off the sand stuck to my cum-covered cock.

When I finally slipped into bed, Mary barely stirred.

"You have a nice evening?"

I opened my eyes to find my wife sitting on the side of the bed. The morning light streamed through the window behind her, silhouetting her naked body. Her heavy breasts rested on her belly, and her thick nipples seemed to stare at me.

"We closed the place down," I said.

My wife slipped one hand under the sheet and placed it on my thigh. "You have plans this morning?" she asked as her hand moved toward my crotch.

"None that I can't change."

Mary smiled. Then she wrapped her hand around my half-erect cock. It quickly grew to its full stature as she pumped her fist up and down.

I flipped back the sheet. Mary bent over me and took the head of my cock into her mouth. She continued pump-

Click here to continue

"I told him I was thinking about breast reduction surgery."

Take her tits, please! And, while you're at it, have her ass, too!

Much has happened since Cherry Brady made her *XL Girls* debut on the cover of #77. She was pegged as a "Future Superstar" in the 10th Anniversary issue of *Voluptuous* (March '04). She made a stunning video debut in *Stacked & Packed #5*, in which she played cowgirl and dildo-ized her pussy. But, perhaps most significantly, this secretary–this girl-next-door–d d anal hardcore in *Voluptuous Xtra #8*. She even wrote her own script!

"She was catting for an ass fucking. He couldn't believe his good fortune. He wouldn't have guessed her for it."

Cherry wrote those words with her own two hands for Scoreland.com, and you should know that the "she" is Cherry, and that she carries out this fantasy in *Voluptuous Xtra #8*. Of course, in her fantasy—and in the video—her mouth and rack get a workout, too.

"I'm never going to hide my big tits."

"I love them," Cherry said. She loves her ass, too. And she doesn't hide it, either. "I wear short shorts, short enough so that when people see me, they know I have an ass." As if there's ever any doubt. "In my hardcore video you definitely know I have an ass. It's right there for the fucking." That sounds like an invitation!

Tale of the tape

Age: 33 Birthday: Dec. 25, 1970
Height. 5'3" Weight: 152 lbs.
Measurements· 42-28-39
Bra Size: 36G Videos: *Voluptuous Xtra #8* (XXX-Rated, available on page 98); *Stacked & Packed #5* (X-Rated, available at eBoobStore.com)

The *XL Girls* Interview

TAYLOR STEVENS

"I never want my boobs to stop growing!"

The Canadian super-plumper talks about her love of strippers, her love of ice hockey and her love of hard-driving sex.

Taylor Stevens was sitting at a Tim Horton's donut shop in Toronto, Ontario, drinking hot chocolate, when a guy came up to her and said, "I bet you're as hot as that coffee you're drinking."

"You tell me," Taylor said. She then proceeded to pour her hot chocolate on the poor guy.

"I bet he's never used that line again," Taylor said.

Probably not. And, the truth is, the schmuck would've had a lot more luck if he had cut out the cutesy pick-up line and just said, "How about you and me go watch a hockey game and fuck our brains out between periods?"

"That might've worked," Taylor agreed. "Especially if it was a Maple Leafs game."

You see, this 5'4", 183-pound super-plumper from Toronto is a no-nonsense girl. Her type of guy? "The average Joe who takes care of himself but doesn't spend more time in front of the mirror than me. A hardworking, decent kind of guy," she said.

We knew we loved Taylor the second we saw her. And the more we found out about her, the deeper our love grew. Read on. And hold onto your heart. If you've got a free hand

XL Girls: Welcome to *XL Girls*

Taylor: Hi! I'm so excited to be here!

XL Girls: Not as excited as we are to have you. You're a true *XL* girl in every way. First, tell us where you're from

Taylor: Toronto, Ontario.

XL Girls: Did you grow up there?

Taylor: I grew up in Scarborough, a suburb of Toronto, but I'm not a small town girl. It's not a little country town.

XL Girls: What do you do for a living?

Taylor: I'm studying criminology at the University of Toronto. I hope to be a detective. I'll probably have to start as a police officer and move my way up

XL Girls: So you do realize that a lot of guys are going to want to get strip searched if they get captured by you.

Taylor: [Laughs] Yeah, but I don't mind. I'll strip search them, and I'll spank them, too!

XL Girls: Good deal! Born in Toronto, still in Toronto. Are you a hockey fan?

Taylor: Huge hockey fan. No one messes with my Toronto Maple Leafs. I will kick anybody's ass who doesn't like the Maple Leafs.

XL Girls: How tall are you?

Taylor: I'm 5'4". With heels, I'm taller.

XL Girls: Toronto is a great strip-club town. Do you go to strip bars?

Taylor: Sometimes. I go with my friends. I like strip clubs. I enjoy watching other women. I'm bisexual

XL Girls: What do you do there?

Taylor: Get a table. Watch the strippers.

XL Girls: Do you get lap dances?

Taylor: Yeah, of course!

XL Girls: What do the strippers do when they lap dance you? Are they surprised when you want a lap dance?

Taylor: Usually they're surprised, but I think it's becoming a lot more common. But a lot of them aren't used to a woman who comes in and wants to see them and wants to spend time with them and isn't intimidated by them. Women are always intimidated by me.

XL Girls: Why?

Taylor: Definitely my boobs. Women are jealous of them.

XL Girls: Well, that's not surprising. When you go to the strip clubs, what do you wear?

Taylor: I always try to look my best because I'm going into a place where the girls are getting naked. I'll wear something

revealing that shows off my assets We'll have a few drinks and get comfortable and watch the strippers Sometimes I watch the strippers more than the guys do. And then, all of a sudden, I'll be getting a lap dance, and that's when guys watch, when they see us interacting.

XL Girls: What happens when you get a lap dance?

Taylor: There's a no touching rule, but sometimes the girl is friendly, and she'll turn around and do a little dance, and I'll get to touch her butt and her breasts. Nine out of 10 times when I go to a strip club, the dancers will ask to touch my boobs.

XL Girls: Do you let them?

Taylor: Yeah!

XL Girls: Do you get naked?

Taylor: I usually take my top off.

XL Girls: And then the guys are really watching.

Taylor: Yeah, and the thing is, I don't work there and the girls do, but it's good for their business because they're with me.

XL Girls: But you don't want to be a stripper, do you?

Taylor: No, I don't. It's weird. Being a chat host on the Internet, I'm used to being naked, but being naked in a room full of people would be hard for me to adapt to, although I'd like to try it.

XL Girls: You've never once in your life stripped? Not even on a dare?

Taylor: No, but people have been asking me to. I have gone on stage with a stripper, but I've never gotten naked entirely. There's a strip club called Whiskey A-Go-Go, and they do a lot of girl-on-girl shows, so once one of the girls pulled me on stage and got me naked and started fooling around with me on stage. I didn't think I could do it. Then she started licking my neck, sucking my breasts, and then she ate me out for about three minutes That I can handle. But me officially going up on stage and doing a dance and stripping by myself? No

XL Girls: But you enjoyed being up their with a girl.

Taylor: I loved it. I didn't mind that

guys were watching. I like knowing that guys are getting turned on. I think it's empowering.

XL Girls: I think you need to do a hardcore video. But you won't, will you?

Taylor: I won't say never. Everything is possible

XL Girls: You might enjoy it.

Taylor: I probably would. I'm a freak in the bedroom, and I love sex. I'm a very sexual person. I don't think I would be inhibited or scared of anything. I think it's a matter of getting to that moment when I'm fully ready, and then I'll do it.

XL Girls: You're a freak in the bedroom? What does that mean?

Taylor: It means I like a lot of things that might be considered taboo. I like it rough, really rough. I like a man to take complete control. I'm very submissive. I like trying different things. I'm not afraid to do anal or do anal on a guy

XL Girls: So you've fucked guys?

Taylor: Yeah. I'm just very liberal. I'll lick anywhere. I have no hesitations. As long as I see someone enjoying themselves, as long as it makes the sex better, why not? Because somebody thinks it's taboo? No, I'm going to do it if I like it

XL Girls: So a guy gets you in the bedroom. What should he do?

Taylor: He should please me first.

XL Girls: Which means?

Taylor: He should definitely go down on me and show me his talent, at least until I orgasm twice at least, because then we can get down to the fucking and making him happy. But make me happy first. Ladies first, right? I like him to start out soft and sweet, eat my pussy, but later, he should just take me and fuck me

XL Girls: How is he eating you?
Taylor: His tongue is working perfectly, starting out slow, then going fast, and when I'm about to cum, he kind of slows down so that I don't cum right away, kind of teases me and does it again. And then does it again, and then I can cum. I like the teasing. I like getting to the point and then not being able to cum and getting to the point and not being able to cum again and then finally cumming. It builds up and builds up until I explode. That's what makes a great orgasm.
XL Girls: Do you cum fast?
Taylor: It depends. The first time I usually cum pretty fast, like less than 10 minutes, then I cum a little slower.
XL Girls: Then what?
Taylor: We can start fucking.
XL Girls: No blow job yet?
Taylor: I love to give head, but I like to fuck, too. I even like it if you fuck me a bit, and then I'll give you a blow job, and then you can go back to fucking me. He should be hard just by eating me out anyway. I should be turning him on enough. But I love giving head. I like the feeling of gagging on a cock. That might sound taboo to other people, but I love it.
XL Girls: So he fucks you first, then pulls out and gets a blow job, then fucks you again, and keeps going back and forth.
Taylor: Yeah, because I like tasting myself on him.
XL Girls: I've heard that a lot, that some girls like the taste of their own pussies.
Taylor: We taste good. I really love the way pussy tastes.
XL Girls: So you're totally bisexual. Do you have a preference?
Taylor: Honestly, I need a man, but I like having both a woman and a man at once. I do that a lot
XL Girls: Okay, we'll get to that in a bit, but obviously, you have certain assets that men are going to like. Do you have a hard time getting guys to pay attention to other parts of you?
Taylor: The majority of men do notice my boobs first. I have a shirt that says, "Hey, I'm up here" with an arrow pointing up to my face. But a lot of guys like my face and my smile, and they comment on those first. But sometimes they'll comment on my boobs and say, "Oh, Taylor, you also have a great smile. You're not just boobs to me."
XL Girls: Well, you have an ass, too.
Taylor: I have an ass, yeah. A big ass.

Click here to continue

Tale of the tape

Age: 23 Birthday: September 20, 1980
Height: 5'4" Weight: 185 lbs.
Measurements: 46-34-48
Bra Size 40EE
Lives: Toronto, Canada
Previous magazine appearance:
Voluptuous–September '04

SWEETY

She's packing 48-36-42, and she's rightfully proud of her body. Every inch of it.

Is there something in the water in the Czech Republic that makes boobs and butts grow out of control? Our scientists are currently investigating that question, but this much is known: We have three plumpers from the Czech Republic in this issue, and Sweety is the second. Last seen in an explosive girl-girl with Lou Lou in *XL Girls* #83, this fashion designer, who now lives in London, England, said she's shocked by her popularity. "Most men are afraid to admit that they like big women," she said. "The readers of your magazine are proud to admit that they adore women like me. To me, *XL* readers are real men."

"The only times I smoke are when I need to have something in my mouth."

And, obviously, Sweety can't just whip out one of her tits in public and suck it. Although that's a sight we'd love to see. "Sometimes I smoke after sex," she said. "I have a terrible oral fixation. Perhaps that is why I am such a big girl." Big and beautiful. "I am proud of my body," she said. "And I'm going to keep it."

Tale of the tape

Age: 28 Birthday: February 23, 1976
Height: 5'11" Weight: 180 lbs.
Measurements 48-36-42 Bra: 40EE
Previous appearances: #83, #73
Videos *XL Xtra #3* (girl-girl with Lou Lou) & *XL Girls Home Alone #1* (X-Rated), both available on page 98

TAYLOR STEVENS

Continued from page 42

XL Girls: That's a good thing.
Taylor: It can be. Guys like it.
XL Girls: I'm getting the feeling you're self-conscious about your ass. Are you?
Taylor: Very. Actually, I don't like a big butt. But guys love it. Every guy I've been with has loved it. But, personally, I want a small one. A smaller butt and big boobs, that's what every girl wants. I've got big boobs. Now I just need a smaller butt. But guys like big asses. Do you know why?
XL Girls: I think guys either like small asses or big asses, nothing in between. A little ass you can just grab, and a big ass is fun to watch move and slap it. Historically, most guys like big butts.
Taylor: I like a guy with a good ass, too. Not necessarily skinny guys. I like guys with meat on them.
XL Girls: What's a good ass on a guy?
Taylor: I'm very different, see. I like average guys, like a John Goodman kind of guy, an average Joe, I guess you could say, with a round ass with some meat on it. Something to hug, like a big teddy bear. I'm a big woman. I need a big man to take care of me, right?
XL Girls: So you're 5'4", 46EE-cup tits, and you weigh how much?
Taylor: 185 pounds.
XL Girls: Were you ever self-conscious about your weight?
Taylor: All my life. I've been a lot smaller and I've been bigger, so I'm kind of in-between now. I was 227 pounds, then I was 127 pounds. I went on a diet and lost 100 pounds, and it was a great feeling, but I did miss my boobs. I think I was a C-cup. I'd rather have big boobs than be small.
XL Girls: When you were growing up. .
Taylor: I was a small girl, but I developed my breasts early. I was never skinny skinny, but I had an athletic figure. I'm big-boned, too. I'L never be a tiny, petite girl. Even if I weighed 100 pounds, I'd never be petite because of my frame.
XL Girls: When did you get bigger?
Taylor: In high school. I started building a lot of muscle because I played volleyball a lot. But now I can't play a lot of the sports I want to because my boobs are so big and I need an excellent sports bra. It was tough to give that up.
XL Girls: What sports did you play?
Taylor: I played volleyball throughout high school, but now my boobs are too big to play.

"I don't like a big butt. But guys love it. Every guy I've been with has loved it. But I want a small one. A smaller butt and big boobs, that's what every girl wants. I've got big boobs. Now I just need a smaller butt."

XL Girls: Do you play hockey?
Taylor: No, I just love to watch it. I can't skate. I'm crappy on ice. I fall flat.
XL Girls: I thought it was a national thing. All Canadians can skate
Taylor: No, they can't. I can't.
XL Girls: When you started getting bigger, boobs and overall, how did the boys and girls react to you?
Taylor: Girls hated me. Guys liked me. I've always had problems with girls until they get to know me and learn I'm a nice person, but their first instinct is to judge me on my looks and think I'm stuck-up or self-centered or high maintenance. But if they got to know me for a moment, they would know I'm none of those things. Just the other day, someone called me a blonde bimbo.
XL Girls: Where?
Taylor: This chick at a club. Me and my friend were at a club, and she just called me that out of nowhere, I guess because my top was very revealing, my boobs were up and out, and she didn't like it.
XL Girls: She was flat-chested, right?
Taylor: She was ugly and flat-chested, actually. A bad combination. And if you throw in a bad personality, that's the worst combination in the world. I have Middle Eastern in me, and I have a temper, so my first instinct was to grab her, but I didn't because I'm a nice girl. I walked away, but it bothered me. But men, they love me.
XL Girls: When did your breasts reach the hallowed D-cup stage?
Taylor: Around 18.
XL Girls: How did you react to that?
Taylor: I was a little bit scared. Not really scared of my body but noticing that they were getting bigger and not knowing when it was going to stop. But now, they've gotten to a good point, and I don't want them to stop growing. People have asked me if I want to get bigger, and I wouldn't mind going bigger, but I like where I am right now.
XL Girls: How did you become a web girl?
Taylor: A friend of a friend said she did it, and at first I didn't believe her because she was saying how much money she was making and how you can work from home. I thought you couldn't make a living from being a chat host, so I figured I'd try it part-time while I was still working at my office job and see how it went. It started going really well, and I realized that the

Click here to continue

XL Girls

Big Bottom

Devin Taylor

GILLIAN

A voluptuous favorite from the past packs on 30 pounds of new tits and ass!

If you're a long time reader of *Voluptuous* magazine, our sister publication, the face you're looking at right now should look familiar. It's the body that might be throwing you off. This is Gillian, who appeared in V Mag three times and was the center fold girl in the September 2001 issue. Back then, she was slim n stacked, a babe who would've been more at home in *SCORE* than in *XL Girls*. But look at her now! From her pudgy cheeks to her big, plump tits to her plush, expanded hind quarters, this 35 year old office worker from Yorkshire, England is an *XL* girl from top to bottom. What happened? "I lost my job," Gillian said. "It was the rudest thing. Just because I had big breasts, the boss's wife thought I was having an affair with him. I wasn't, of course, but I was so depressed and so bored I started eating like mad and putting on weight. But then something amazing happened. I realized that I looked the way I looked with the extra weight. And men were looking at me a lot more, too!"

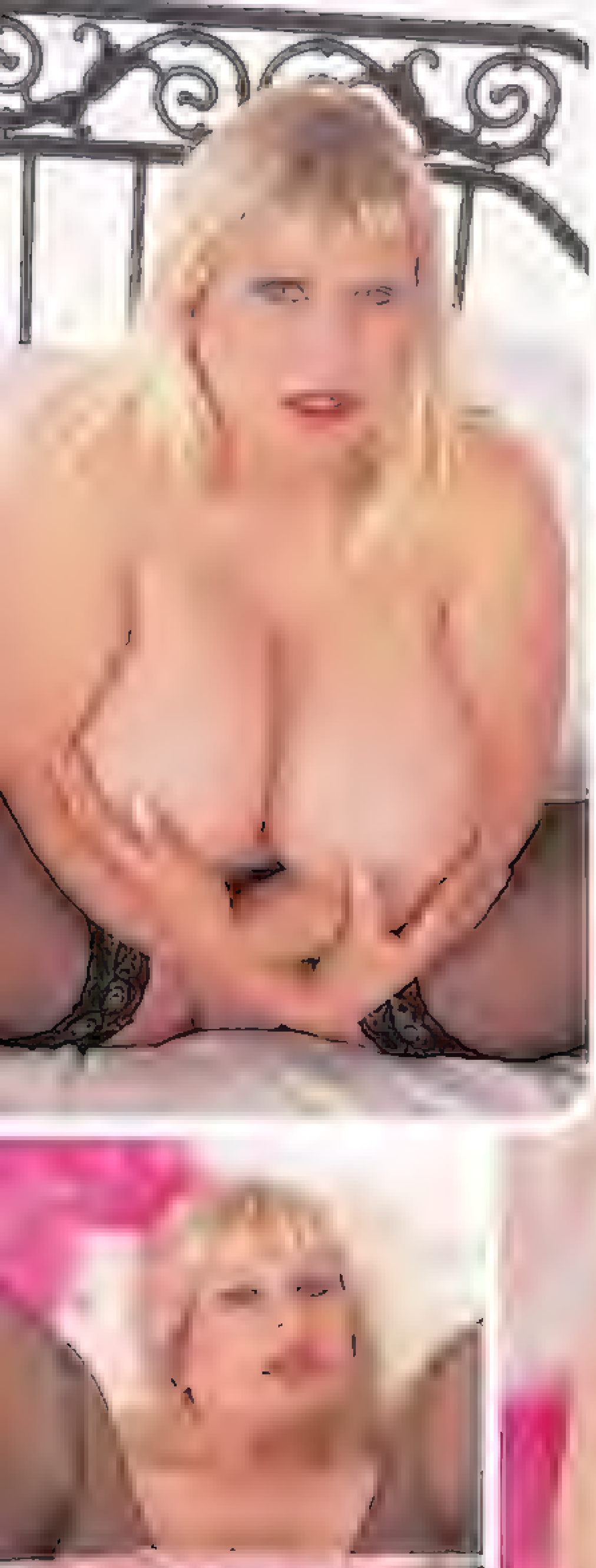

"My breasts used to be big, but now they're gigantic."

Just to let you know Gillian had no trouble find ng another job. A tit-man hired her. "He's single, thank God," Gillian said. "I would never sleep with him, but I enjoy wearing clothes that make him want to look. I joke with him that I used to be flat chested. That's relatively true."

Tale of the tape

Age: 35 Birthday: June 6, 1969
Height: 5'7" Weight: 172 lbs.
Measurements: 44-34-42
Bra Size: 38F
Lives: Yorkshire, England
Job Administrative Assistant

"I feel like I've finally grown into my body."

No jokes about wanting to grow into Gillian's body, men, although we know that's what you're thinking. "This is the real me," she said. "Not that I didn't like the old me, but I've never felt more comfortable and sexier than I do now. I look at my old pictures in *Voluptuous* and think, *Girl, you had some growing up to do.*" And, girl, you really grew up!

TAYLOR STEVENS

Continued from page 50

more hours I put in, the more money I would make. So I quit my job and started working completely as a chat host. It's fun. It's like your own business, and you have to make it work for you.

XL Girls: Where can we find you?

Taylor: On IFriends. And I'm mostly Fingers in my pussy

XL Girls: Sounds like things get pretty explicit on your show. Do guys fall in love with you?

Taylor: I have one or two who genuinely care about me, who come in all the time, and I have guys who say, "Taylor, will you marry me? I'll take you away from this and pay for everything " I get that a lot.

"Everybody looks. It's almost like my breasts are another wonder of the world. People are like, 'Whoa!' I've had women come up to me in the mall and say, 'Can I feel them?'"

XL Girls: You don't want to be taken away from this, though, do you?

Taylor: No. I'm an independent woman. I don't want to have to rely on a man.

XL Girls: Do you have a girlfriend?

Taylor: Yes. She's my best friend, and I fool around with her.

XL Girls: What does she look like?

Taylor: She's thin, she's smaller than me, she has short, red hair. She has a cute little mousey look, but her boobs are small. She's been gaining some weight lately, thanks to me. I wanted her to gain weight and work out and build muscles so she'd get a little bigger, so now her boobs are bigger and her ass is a little bit bigger.

XL Girls: So no boyfriend right now?

Taylor: Not right now.

XL Girls: Amazing, although I'm sure that won't last long. Now, you live in an area where it's cold almost all the time, but you have blonde hair and a pretty dark complexion. It's brutally cold there, so I guess most of the time, you're not really dressing to show off. You have to cover up.

Taylor: Well, I still don't cover up. I just wear a jacket and take the jacket off whenever I get to where I'm going. I wear tight sweaters a lot. My roommate hates that I never wear a coat, but I have things, I want to show off.

XL Girls: You really like to show off your boobs, don't you?

Taylor: Yeah, I do. They're mine. I love them, I love having them, I love to show them. I'm not going to hide them from anybody. People like them or don't like them. I don't care.

XL Girls: Well, you know how guys are. You're walking in the mall, a guy's walking toward you and staring at your chest, and when he sees you looking at him, he looks the other way. He shouldn't do that, should he?

Taylor: No, he shouldn't. Everybody looks. It's almost like my breasts are another wonder of the world. People are like, "Whoa!" I've had women come up to me in the mall and say, "Can I feel them?"

XL Girls: And?

Taylor: And I let them.

XL Girls: In the mall?

Taylor: Why not? Right in the middle of the mall

XL Girls: What if a man comes up and asks to feel them?

Taylor: I'm not going to let that happen.

XL Girls: Guys can't feel and girls can? That's so unfair!

Taylor: With women it's different. With women it's not always a sexual thing. Sometimes they just want to feel me because they wish they had bigger boobs. With men, it's always sexual.

XL Girls: How hard is it for you to find bras that fit?

Taylor: Out of the question. I cannot find bras that fit at all.

XL Girls: Where do you buy your bras?

Taylor: Right now, I'm wearing bras that don't fit properly. My boobs are being squished at the bottom I have to get developing my own website.

XL Girls: Do you have a room in your house with a camera?

Taylor: I work from my bedroom. I have a camera set up on my computer. I log on and people talk to me and I talk back to them. Sometimes I get guys who just talk to me for three hours. They just want to talk and get to know me better and some just want a show. And that's fine. The majority of people who come in want to see my boobs.

XL Girls: What requests do you get?

Taylor: Boob ones. Titty-fucking shots,

Click here to continue

SASHA

SIZE
XXXL

A newcomer who traveled a long road to loving her body.

Her name is Sasha–Sasha Brabuster is the name she uses on her new website–and although she's only 24 years old, she's been living with her tits for a long time. "I was nine years old, in third grade, when they started to develop," said this native of Michigan. "It took me a long time to get used to them."

SIZE
XXXL

"I had boobs when the other girls had nothing. Everyone was looking."

We can't imagine what it's like to be nine years old and walk around with C-cups on your chest. We can only feel for the young Sasha, who must have thougnt she was abnormal. "The older boys were all looking and touching, and some of the male teachers were looking, too," she said. "When they talked to me, they were zeroing in on my breasts. Plus, I was a brainiac with glasses and braces. Even as I got a little older, I was a nerd in the sense that I didn't get high or get drunk, so that didn't add to my popularity. It wasn't always easy for me."

"People would stare and I would think, 'What's wrong with me?'"

Sasha was 21 when she real ized nothing was wrong with her that those star ing people were merely marveling at a miracle of body engineer- ing. A 52-40-50 marvel who's wonderfully fleshy all over. "When people stared at me, they stared for a long time," said Sasha, who's a mixture of Latin, Cherokee Indian and German. "I've caused traffic accidents I've had women slapping their boyfriends or husbands in restaurants. But it doesn't bother me anymore. Now I'm proud of what I've got, and I know men like it.' Sasha, do we ever!

SIZE
XXXL

Tale of the tape
Age 24 Birthday: November 4, 1979
Height: 5'8" Weight: 192 lbs.
Measurements: 52-40-50
Bra Size: 44J Lives: Dearborn, Michigan
Hobbies: Reading, exercising, shopping, watching videos, going to the day spa
Website: www.sashabrabuster.com

NOW AVAILABLE ON VIDEO & DVD!

ULTIMATE SUSIE WILDEN

The G-cup natural's XXX video debut!

One of the UK's latest gifts to boobdom gets her pussy wet in a scorching solo masturbation scene. Then she has her girl-girl cherry popped by the pussy mistress herself, Chloe Vevrier. Finally, the moment you've been waiting for...Susie gets her mouth, pussy and asshole stuffed with rock-hard cock. 80 minutes.

INTERNET ORDERS www.eBoobStore.com

U.S. & CANADA 1-800-421-0760
WORLDWIDE 305-662-5959
24/7 FAX 305-662-5952
We ship PAL videos daily to the UK

Mail to: The SCORE Group, Dept. SP101C, 1629 N.W. 84 Avenue, Miami, Florida 33126

❑ *ULTIMATE SUSIE WILDEN VHS* (PIX #131) $39.95 plus $10 S&H TOTAL: $49.95

❑ *ULTIMATE SUSIE WILDEN P DVD* (PIX #131D) $44.95 plus $10 S&H TOTAL: $54.95

❑ V MAG SUBSCRIBERS SAVE 15% & GET FREE SHIPPING. XXX-Rated. Shipping & Handling: For the purpose of tracking and security of your package, orders are shipped via express courier except those sent to PO Boxes. U.S. $10 for the first video and $2 for each additional video. Puerto Rico, Canada & Mexico: $15 for the first video and $2 for each additional video. All other countries: $25 for the first video and $5 for each additional video. FL residents add 7% sales tax. Make checks and money orders payable to The SCORE Group. Sorry, no foreign checks. We accept international money orders in U.S. funds only. Credit card orders must provide the exact credit card billing address in addition to the mailing address if the two are different. Videos are shipped in sturdy discreet packaging to protect your privacy & sales are final. Damaged videos will only be exchanged for one of the same title if returned within 90 days of receipt. The SCORE Group cannot be held responsible for Customs seizures. New shipping costs are effective May 1, 2003. By ordering, you certify that you are at least 18 years old.

❑ ADD $5 FOR PAL (UK) VIDEO FORMAT. TOTAL COST OF VIDEO WITH SHIPPING AND HANDLING IS $69.95.

INDICATE PAYMENT METHOD: ❑ Check ❑ Money Order ❑ MasterCard ❑ VISA ❑ Discover ❑ American Express CUSTOMER ID # _____

Please provide security code (last 3 digits above signature): _____ AmEx customers enter 4 digits above credit card # here _____

Name_____ Age_____ Card #_____ Exp._____ Telephone Number _____

Address_____ City_____ State_____ Zip_____

Signature_____ Email_____ SP101C

CREDIT CARD ORDERS WILL NOT BE PROCESSED WITHOUT A SIGNATURE OR SECURITY CODE

TAYLOR STEVENS

Continued from page 60

them custom made.

XL Girls: Squishing at the bottom? That's not good for your boobs.

Taylor: I know. That's why I usually go braless. I don't like wearing a bra.

XL Girls: Braless? That has to be a sight.

Taylor: I don't usually wear panties or a bra. Especially in the summertime, why wear a bra? There are a couple of places where I can buy bras, like when I went to Cancun, there's this lady and she makes swimwear. She measures you. So I go to her and she's going to make bras for me. But it's really hard to get sexy bras for boobs this big.

XL Girls: So we're at the Air Canada Centre in Toronto, between periods of a Maple Leafs hockey game, and we see you. What are you wearing?

Taylor: My Leafs jersey.

XL Girls: Oh, no! A hockey jersey's too big! No tits!

Taylor: It's okay! Just my Leafs jersey and boots. I hope to get attention, maybe distract the other team or get on the big screen.

XL Girls: Have you ever been on the big screen during a game?

Taylor: Not yet. I want to, though.

XL Girls: You'll have to flash.

Taylor: I will. I go nuts at the hockey games. I love a guy who can go with me to the game, have some beer, wings, hang out. I don't need to be romanced. I mean, every girl likes romance but…

XL Girls: So it's your Leafs jersey, boots, that's it.

Taylor: Or, if I want, I can wear my tight Maple Leafs shirt and jeans.

XL Girls: Bra or no bra?

Taylor: Tight T-shirt with no bra. I'm really open. I have nothing to hide. I see some of the women who look at me. I think they're envious that they don't have the ability to lighten up and loosen up. Maybe the person that they're with doesn't let them. But my boyfriends tend to be very open. They like when I show off because I'm theirs, right? So they don't care. I generally don't date jealous men.

XL Girls: Maybe you can clear something up for me and our readers. A girl is walking around, in a low-cut blouse, and a guy checks out her chest and she gets pissed off. Why is she wearing a low-cut shirt to begin with if she's going to get mad when guys look?

Taylor: I don't know. If women didn't want people to look at them, they wouldn't put makeup on. They wouldn't go shopping. Women want to look good. A lot of women can bullshit and say it's for themselves, but I highly doubt that. Women, regardless of whether they're single or married, they want attention, they want to feel beautiful. It's part of being a woman. So when they wear a low-cut shirt, they want people to look. I think it's 100% normal to look, and I think every woman should show off what she has. Every single woman has beauty somewhere, and they should show it off.

XL Girls: What's the worst thing that's ever happened to you because of your tits?

Taylor: I've gotten into fights at bars, always with women. Women get mad at me for their boyfriends staring.

XL Girls: Why don't they get mad at their boyfriends?

Taylor: They'll get mad at him. They'll slap him or something, but then they'll come up and say something to me.

XL Girls: What are you supposed to do, lop them off?

Taylor: Never, never. But that's how they act. Like I said, most women are jealous of women with big boobs. I guess it's like guys being jealous of guys with big cocks.

XL Girls: What's the best thing that ever happened to you because of your big breasts?

Taylor: This. I love being here. This is my first time modeling for any magazine, and I like it. Everybody is awesome. Everybody is nice. I hope people like me so I can come back.

XL Girls: Well, I have no doubt that people will like you. And, guys, make sure to tell us how you feel about the newest *XL Girls* superstar, Taylor Stevens.

Taylor: Thank you, guys. I hope to see you soon! XL

"I love a guy who can go with me to the game, have some beer, wings, hang out. I don't need to be romanced."

There's lots more of Kerry Marie to love at...

Kerry Marie has a new Internet home to go with her new, rapidly expanding body!

That's only fair. Since 1999, this 25-year-old beauty has been one of the most popular naturally big-breasted models in the world. Now, at www.BustyKerryMar e.com, you'll find the most extensive co lection of Kerry's pics anywhere. She'll always welcome you with a smile

BUSTY
KERRY MARIE
BustyKerryMarie.com

BUSTY
KERRY MARIE
BustyKerryMarie.com

This is merely a sampling of the 1000s of photos you'll find at Kerry's site.

Although Kerry made her *XL Girls* debut in #83 when she was a borderline plumper, only over the past year or so has she achieved serious plumper status. Her popularity has increased with her weight. Kerry was *Voluptuous* 2003 "Model of the Year" and finished fourth for "Plumper of the Year."

BUSTY KERRY MARIE

BustyKerryMarie.com

"I shaved my entire pussy for my members," Kerry said. "I'd never done that before!"

In additions to the pics, BustyKerryMarie.com s packed with full-ength video c ips, nc ud ng a of the scenes from the *Busty Kerry Marie* video advertised on page 78 of this ssue. Plus, there's a ful ength interv ew featuring Kerry Mar e at her plumpest and scenes from many of Kerry's ear er v deos. Bottom l ne: It's a Kerry Marie ,ackfest!

BUSTY
KERRY MARIE
BustyKerryMarie.com

"Who knows what I'm going to do next!"

Nobody knows, which is what makes each week at Kerry's web site so exciting. Her body has never looked better. Her face has never been more glowingly beautiful. And her posing has never been more explicit. So check her out. Kerry Marie is ready to welcome you

BUSTY KERRY MARIE

BustyKerryMarie.com

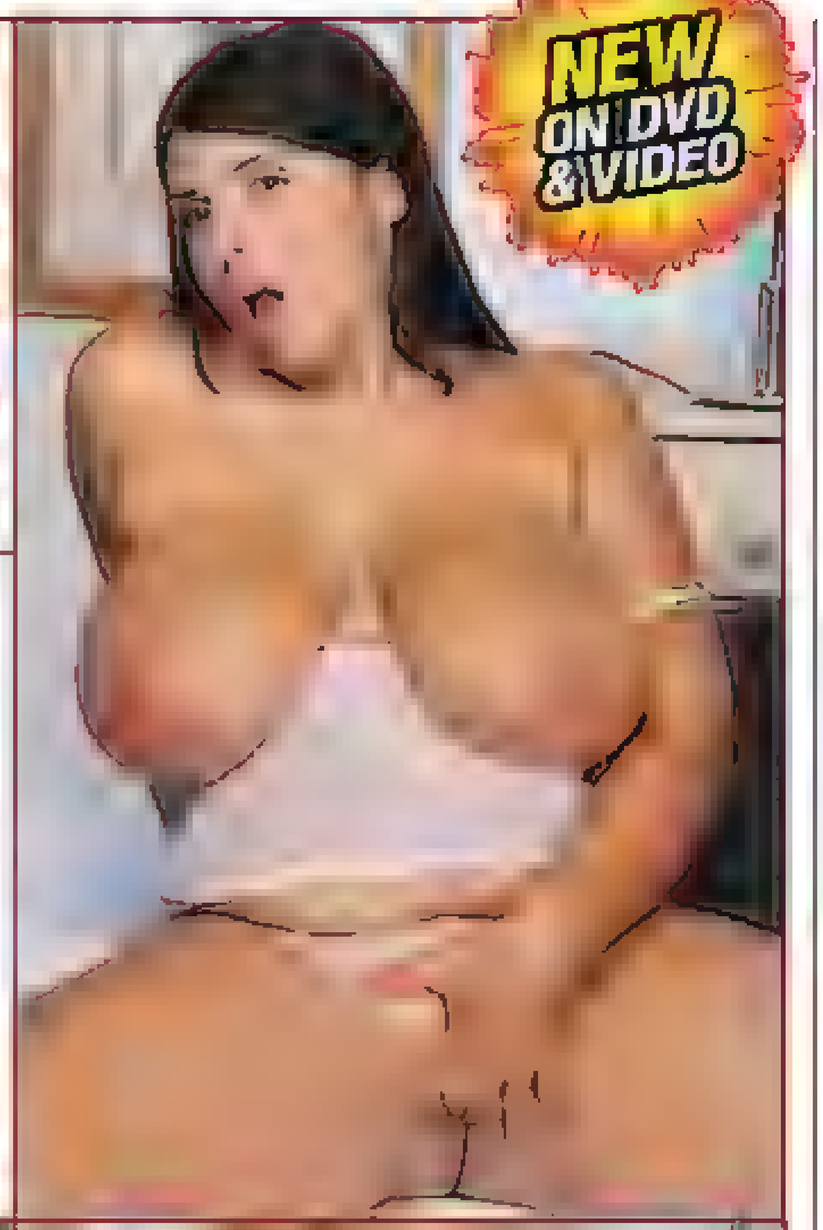

Choose either VHS or DVD for only $24.95

The first DVD devoted solely to gorgeous Kerry Marie. Kerry stars in six horny, lusty tales: *I Have Juicy Tits, Very Private Eye, Stripped At Poker, Sorority Girl, Cavewoman Kerry* and *Convict Kerry*. Each is filled with the sexiest jug-play and the most xplicit masturbation you've ever experienced! Once you've seen Kerry on video, you're hooked. **An instant classic!**

INTERNET ORDERS www.eBoobStore.com | U.S. & CANADA 1-800-421-0760
INTERNATIONAL 1-305-662-5959 | 24-HOUR FAX 305-662-5952 | ORDER NOW!

MAIL TO: The SCORE Group (Dept. SP101D), 1629 N.W. 84 Avenue, Miami, FL 33126

o *BUSTY KERRY MARIE* VHS (#VD129) $24.95 plus $10.00 S&H . ... TOTAL: $34.95

o *BUSTY KERRY MARIE* DVD (#VD129D) $24.95 plus $10.00 S&H ....TOTAL $34.95

o YES, I AM A V-MAG SUBSCRIBER AND SAVE 15% AND GET FREE S&H (U.S. & CANADA ONLY)

Busty Kerry Marie is X-Rated, 117 Minutes. Shipping & Handling: For the purpose of tracking and security of your package, orders are shipped via express courier except those sent to P.O. Boxes. **U.S.: $10 for the first video and $2 for each additional video. Puerto Rico, Canada & Mexico: $15 for the first video and $2 for each additional video. All other countries: $25 for the first video and $5 for each additional video.** FL residents add 7% sales tax. Make checks and money orders payable to The SCORE Group. Sorry, no foreign checks. We accept international money orders in U.S. funds only. Credit card orders must provide the exact credit card billing address in addition to the mailing address if the two are different. Videos are shipped in sturdy, discreet packaging to protect your privacy. All sales are final. Damaged videos will only be exchanged for one of the same title if returned within 90 days of receipt. The SCORE Group cannot be held responsible for Customs seizures. By ordering, you certify that you are at least 18 years old. o **ADD $5 FOR PAL (UK) VIDEO FORMAT**

INDICATE PAYMENT METHOD o Check o M.O. o MasterCard o VISA o Discover o AMEX CUSTOMER ID #_____

Name_____ Age_____ Card #_____ Exp._____

Please Provide Security Code (Last 3 Digits Above Signature):_____ American Express Cardholders enter the 4 digits above Card No. Here _____

Telephone Number_____ Address_____

City_____ State_____ Zip_____

Signature_____ Email_____ SP101D

CREDIT CARD ORDERS WILL NOT BE PROCESSED WITHOUT A SIGNATURE OR SECURITY CODE

FAT-BOTTOM GIRLS

Continued from page 28

ing her fist up and down my hard-on, and when I finally squeezed out a drop of pre-cum, she used the tip of her tongue to lick it away.

Then she released her grip on my cock, shifted position and straddled me. She sat on my abdomen, and my cock tucked itself neatly into the crack of her ass. I lifted my head and took one of Mary's nipples into my mouth, teasing it with my tongue until it stood firm and erect. Then I did the same to her other nipple.

Mary lifted herself off of me and reached between her thighs. She grabbed my cock and guided it into her tight pussy as she lowered herself on it. Then she placed her hands on my chest and began rocking back and forth. I reached for her breasts, captured them, and massaged them as she rode me. Mary began moving faster, and I began moving, too. My hips rose to meet hers and the bed springs squeaked.

Mary looked down at me. "Did you enjoy dancing with Erin?"

"Yes," I said. "I did."

I released my grip on Mary's breasts and grabbed the tops of her thighs, holding her tight as we fucked.

"Do you think she enjoyed it?"

"Yes," I said.

"Really enjoyed it?"

"Yes."

"And afterward?"

"We walked...on the...beach."

Mary's breath caught, she shuddered, and then she came. I continued pumping up into her quivering quim as Mary collapsed on top of me, her heavy breasts smashing against my chest.

And then I came, filling her with my hot spunk.

Mary lay on top of me until she caught her breath. Then she slid to the side and lay in the crook of my arm. Her massive breasts pressed against my ribcage.

"And if I asked her?" she whispered.

"Asked who what?"

Mary reached down and massaged my soft, cum-covered cock. "Asked Erin what the two of you did after dancing. What would she say?"

"The same thing."

"Mmmm," Mary said.

I turned my head and looked at her, wondering what she thought she knew.

Erin joined us for lunch a few hours later. She pressed her knee against mine under the table where Mary couldn't see.

"You look happier today," Mary said to Erin.

"I certainly feel better," she said. A smile tugged at the corners of her mouth, and her blue eyes twinkled in the sunlight. "Your husband was quite the gentleman last night."

"I'm sure he was," Mary said. She patted my forearm. "He was quite the gentleman this morning, too."

I glanced from Mary to Erin and back again. The women had taken the conversation to an entirely different level. They spoke as if I wasn't present.

The waiter interrupted the conversation, delivered our orders and confirmed that we had everything we needed. When our conversation resumed, it changed direction. By the time we finished lunch, the two women had decided on a shopping trip to the far side of the island.

As soon as they left, I found myself a comfortable spot under an umbrella on the beach. I read, watched other vacationers enjoy the water and dozed. When I woke, the sun had slipped low in the sky. I returned to my room and showered. I was sitting on the bed, a hotel towel wrapped around my waist, when Erin and my wife returned.

"Think we should show him what we bought?" Mary asked.

"Why not?" Erin said.

The two women disappeared into the bathroom, and I heard giggling and the rustling of bags. A few minutes later, they stepped into the room wearing matching black negligees. I swallowed hard, and the hotel towel covering my lap promptly became a tent.

My wife removed the towel from my lap. "I think he likes what he sees."

"I know I like what I see," Erin said. She dropped to her knees between my widespread thighs, then she leaned forward and took the head of my cock in her mouth. As Erin began to suck my cock, my wife crawled onto the bed and knelt behind me. She peeled off her negligee, then rested one heavy breast on each of my shoulders. I crossed my arms as I reached up and took Mary's tits in my hands, feeling her thick nipples press against my palms.

Erin's head bobbed up and down in my lap, and soon she had my entire length in her mouth. As she tongue-spanked my cock, she took my heavy ball sack in her hand and kneaded my nuts together.

"Lay back," my wife insisted as she scooted away. When I did, she straddled my face, nearly smothering me with female flesh. It was a position I'd been in many times before.

I began by licking her swollen pussy lips, then I plunged my tongue between them. I quickly found the swollen bud of her clit, and I sucked it between my teeth, holding her clit as I tickled it with my tongue.

By then, I couldn't hold back any longer. I felt myself tense, and then I shot a thick wad of hot spunk against the back of Erin's throat. She swallowed every drop and sucked hard until my cock stopped throbbing.

My wife was bouncing up and down on my face, her hips moving faster and faster. Erin climbed onto the bed with us. I could barely see what was happening from my position under my wife's pussy, but I saw Erin take my wife's head in her hands. Then she planted her mouth on my wife's and they kissed long and hard. I knew my wife could taste my cum on Erin's lips.

Then my wife came. She shuddered and then went completely rigid for a moment. By then, my cock had grown hard again. Somehow, we shifted posi-

tions, and I found myself lying on my side behind Erin, facing my wife

Mary slipped one hand between Erin's thighs and began stroking her pussy lips. Erin lifted one leg, and I pressed my cock against her from behind. My wife actually guided my cock into Erin's love hole, and I began fucking her from behind as my wife continued stroking Erin's clit.

Erin came, and I felt her pussy throb around my cock. I continued fucking her, and she came a second time. I drove into Erin's quivering quim with one last, powerful thrust, and then filled her with hot spunk.

We changed positions after that, but I couldn't keep track anymore. I know I fucked my wife at least twice more during the night, and I watched Erin and Mary go down on each other. I'm not sure what time we finally wore ourselves out and fell asleep, but I know we didn't wake until the crack of noon.

I woke to find Mary watching me and Erin still sleeping in the crook of my arm. Mary whispered, "You think we made her forget Al?"

"At least for a few hours," I whispered back.

"Thank you," my wife said.

"For what?"

"Sharing," Mary said. "I told Erin you were generous. I knew you'd be there for her."

It was clear to me now. Mary knew about what had happened on the beach. It had been in the plans al. along.

Suddenly, I felt a hand slide up the inside of my thigh, and I knew it wasn't Mary's. My cock responded when Erin's hand cupped my balls, and it quickly stood at attention.

Erin's eyes fluttered open and Mary said, "You're awake."

"And horny," Erin responded in a sleepy morning voice.

Erin straddled me and rode my cock while Mary watched. At first, I held Erin's heavy tits, then as I got closer to orgasm, I grabbed her waist and held on tight. I watched, too. I watched Erin's tits jiggling wildly. I watched as her pussy clenched around my cock. I watched her pretty belly shake.

She came, then I came.

As Erin collapsed on top of me and lay on my chest, she said, "Too bad there're only two days left."

Two days. I smiled. I planned to make the most of every minute with my fat-bottomed girls.

Anastasia

She thought it was time for a change. Fortunately, she didn't change her body.

Long-story short: A few months ago, Anastasia was getting bored with herself, as chicks tend to do. She looked in the mirror and said, "I need to do something different." Losing weight was out of the question. She was too much in love with her big tits and her big ass. Plus, buying an entirely new wardrobe was out of the question on her bartender's salary. So, thankfully, Anastasia took the easy way out. And this fantastic plumper, who appeared in *XL Girls* #83 and #67 as a brunette, became a blonde. "Blondes do have more fun," she reported "I've never had so much attention."

"Many men like to grab my blonde hair when they're fucking me from behind."

They d dn't .ke to grab yoJr ha r when t was brown, Anastas a? "Not as much as they do now," she sa d. ' have a ways had a lot of sex, but now I am having more than ever, and t seems to be more exciting, for them and for me Oh, and d d ment on that I ga ned weight, too? am seven pounds heavier than the last t me I was in *XL Girls*. I th nk it a went to my ass." C ose nspection of Anastasia's poster or ndicates that she's right n her eva Lat on. "I fee the extra weight when men fuck me doggy style," she said. "The flesh on my ass ripples even more when they slam into me."

Tell us, Anastasia. Why does the Czech Republic have so many big-busted, big-butted women?

"I don't know," said Anastasia, who's the third Czech chick in this issue. "Maybe it's sexual. Czech girls like to have sex. I have two friends who have gone to California and become porn stars. But neither of them have bodies like mine." No surprise. A girl like Anastasia is a rare treasure.

Tale of the tape

Birthday: Sept. 23, 1979 Age: 24
Height: 5'3" Weight: 168 lbs.
Measurements: 46-36-45
Bra Size: 36HH Lives: Czech Republic
Previous appearances: *XL Girls*–#83, #67; *Voluptuous*–March 2002

SCORE

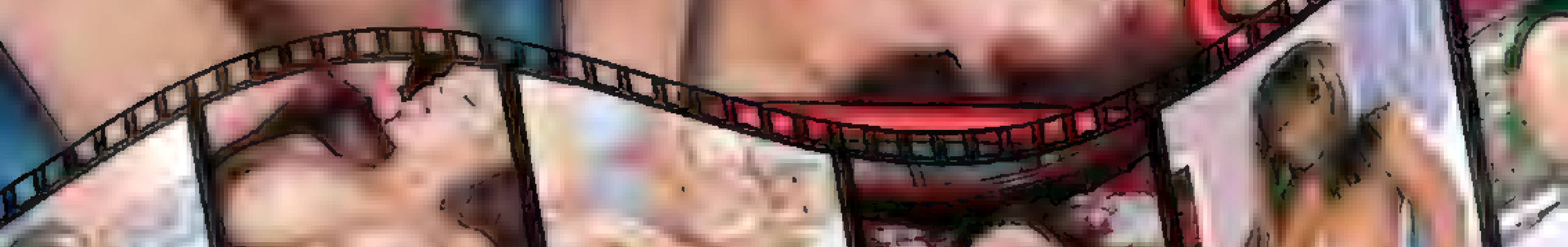

VIDEOS.COM

YOUR PRIVATE BIG-TIT HARDCORE THEATER

- Full-length clips exclusive to ScoreVideos.com
- Over 400 minutes of video added monthly
- The all-video Internet super-site from the guys at Scoreland.com
- Download complete big-tit movies from The SCORE Group video catalog
- Videos from R-Rated to XXX hardcore
- Updated daily five days a week

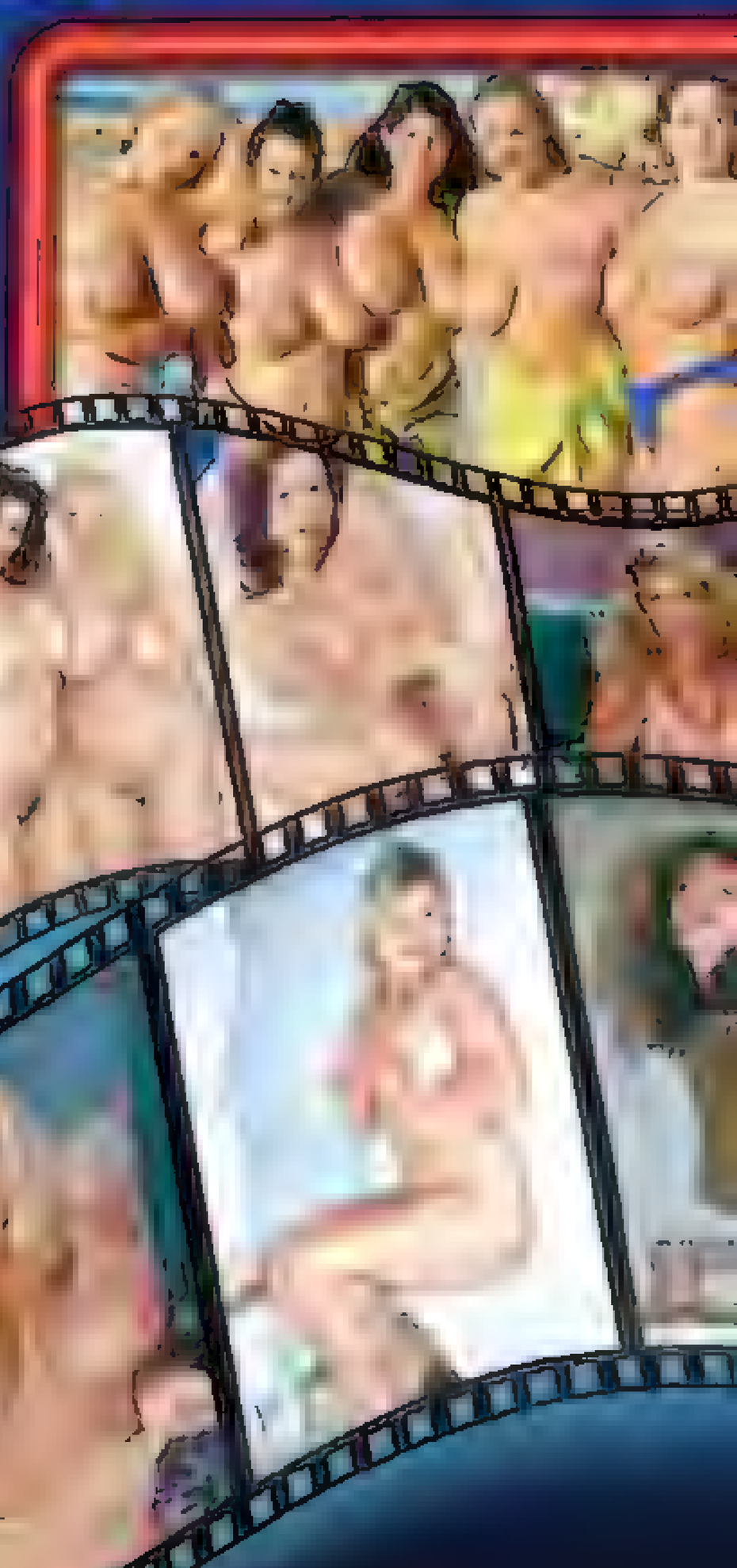

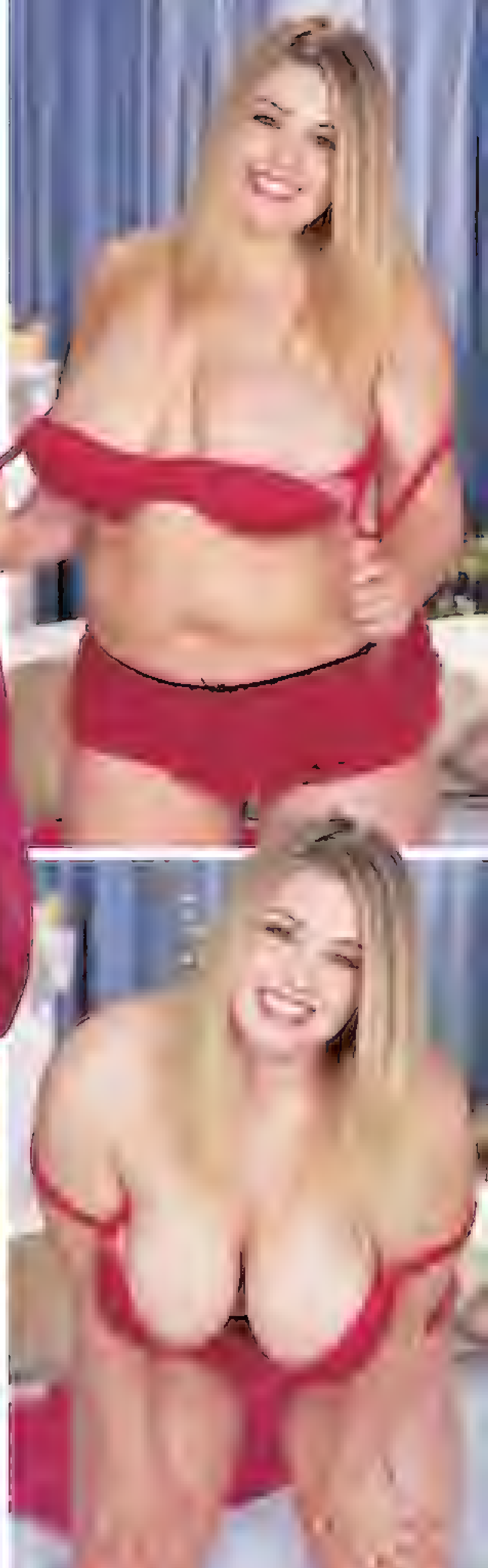

DAYTON

YOUNG, PACKED AND POSING NAKED FOR THE FIRST TIME!

Gent emen, this issue of *XL Girls* is, sadly, draw ng to a close, but we're leaving you with a newcomer who we think you just might fall in love with. Meet Dayton Hines Her measurements are 44-32-42 with E-cup naturals. She lives in Michigan. She's only 20 years old. And, in pictures and in personality, she's as cute and sexy as a button. An XL dream girl. What a way to go!

"This guy I know reads *XL Girls*. He sent in my test pictures"

Dayton isn't a stripper. She's a student. And you're looking at her first-ever nude pics. "I didn't mind when he sent in my photos because I never dreamed you'd want me," she said. "But when you said yes, I figured, why not? Go for it!"

"One time, my boobs fell out at the zoo. It was so embarrassing!"

Hey, we're sure the animals loved it. Now, you're probably thinking, *Bullshit. Dayton made her tits pop out on purpose.* But that's not the kind of thing this Michigan chick does. She's shy. Laid back. Self-effacing. So go ahead, guys. Fall in love with a dream.

Tale of the tape

Age: 20 **Birthday:** June 25, 1984
Height: 5'3" **Weight:** 158 lbs.
Measurements: 44-32-42
Bra Size: 38E **Dress Size:** 13-14
Lives: Lansing, Michigan
Favorite Fetish: "I love to have my hair pulled and my butt slapped."
Hobbies: Going to clubs, being outdoors

XL Girls

Video Club

The most jackable plumper videos in the world.

FEATURE PRESENTATION

XL Girls Home Alone VOLUME 2

You read about it and saw outtakes from this new presentation on pages 12-17 of this issue. Now see for yourself just how big and sexy *XL Girls* superstars Devin Taylor, Taylor Stevens, Kimmy Nipples, Paige Plenty, Kat Vixen and Aspen really are. You get them all in solo action–no man-ass getting in the way–with tons of tit-play, pussy plugging, oiling and ass-spreading. And, to top things off, Susie Wilden and Laura Bailey go tit-to-tit in a girl-girl scene of historically epic proportions. Susie and Laura go absolutely nuts over each other's bodies, and you will, too! You've never seen so much voluptuous female flesh in one video! Take your pick of the DVD or video for the same low price. **120 MINUTES, X-RATED $39.95**

XL GIRLS HOME ALONE VOL. 1

XL Girls favorites satisfy themselves with fingers and toys. Samantha takes a big one, and Susie Wilden (left) gets wild, but the highlight is Laura Bailey in rare video. Plus, Jackie, Sweety (above), Debi Lee, Toni Evans and Tracy. DVD or video, same price. **127 MIN., X-RATED $39.95**

VOLUPTUOUS XTRA #8

Hourglassed Cherry Brady (above left) gets her huge tits, shaved pussy and round, fleshy ass pounded in her hardcore debut! Yeah, she does anal, and you gotta see the way her tits splay when she does it reverse cowgirl. One of the hottest XXX debuts ever. Plus, *XL* girls Kat Vixen (above right), Amanda, Angelica, Emilia and Josephine in one of the hottest hardcore videos of the decade. Cherry's anal scene is alone worth the price of admission. Get the DVD or VHS for the same low price. **XXX-RATED, 120 MIN., $39.95**

XL Girls

Available Nowhere Else!

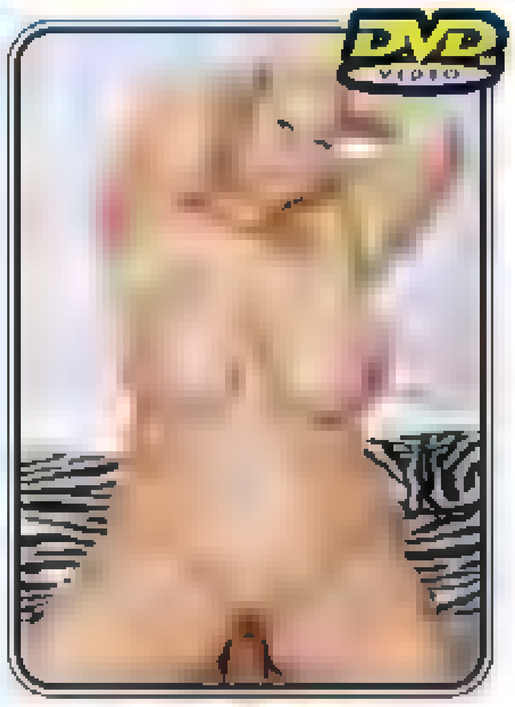

XL XTRA #1

Video of "Plumper of the Year" Samantha (above) in XXX boy-girl action isn't exactly rare, but this is perhaps Samantha's hottest scene. It's shot from a plumper-lover's perspective. The guy has a big cock, too, so he can give this big girl what she needs. Also stars "Jammin'" Jennie, Paige Pin-Up, Kelliann and Debi Lee playing with real, live cock. Take the DVD or video for the same low price.

120 MIN., XXX-RATED, $29.95

XL XTRA #2

This best-seller features Lilith, one of the horniest plumpers ever, taking a smash-ass anal fucking. You're gonna love her butt! 240-pound Wonder Tracy fucks and sucks like the sex-crazed plumper she is. She talks a good game, too. Plus, Anna Live, midwestern sexpot Kat Vixen, and Joy Juggs in their hardcore boy-girl debuts. DVD or video, same low price.

XXX-RATED, 120 MIN., $39.95

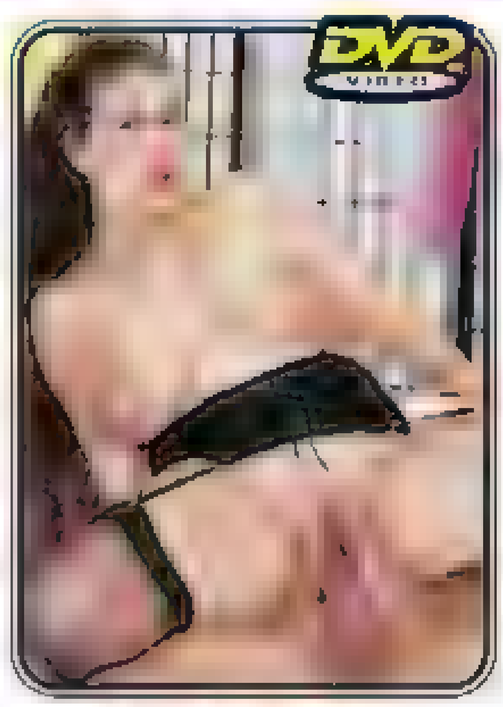

XL XTRA #3

Denise Davies, an English babe with gigantic, natural floppers, fucks on camera for the first time. Samantha enjoys her raunchiest sexcapade ever. Lou Lou and Sweety fill the screen with voluptuous flesh in a cock-hardening tit-to-tit, ass-to-ass, and Nikki Perez (above) and Mandy Casa make their boy girl debuts. Enjoy the DVD or video for the same low price.

XXX-RATED, 160 MIN., $39.95

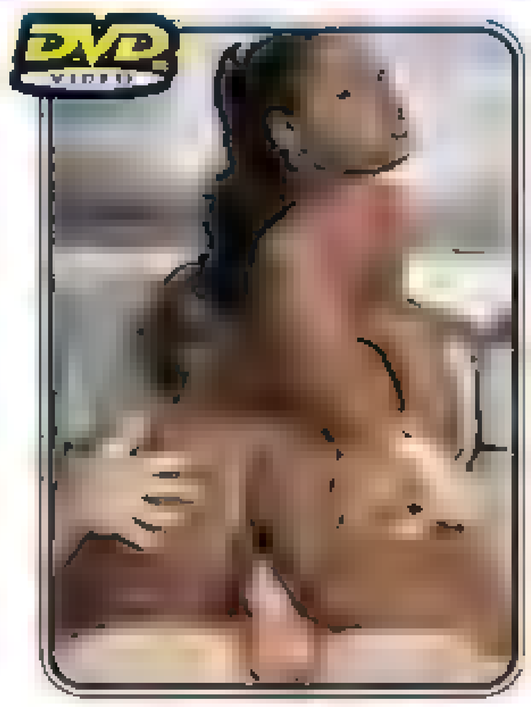

BLACK & STACKED XTRA #2

All-natural big-titted babes get reamed! Sierra takes a monster cock in every hole and a major creamy cum load on her ebony E-cups! Kim Eternity (above) and Lola Lane enjoy thorough fuckings. Super-stacked XL girl Deja takes a rubber cock and puts on a tit show! DVD or VHS, same low price.

XXX-RATED, 116 MIN. $29.95

THE MORE YOU ORDER, THE MORE YOU SAVE!

ORDER 24 HOURS
ON THE INTERNET: www.eBoobStore.com
U.S. AND CANADA: 1-800-421-0760
INTERNATIONAL: +1-305-662-5959
FAX YOUR ORDER: 305-662-5952

MAIL TO: The SCORE Group (Dept. SP101E), 1629 N.W. 84 Ave., Miami, FL 33126

PICK YOUR VIDEOS & DVDS:

❑ SEND ME *XL GIRLS HOME ALONE VOL. 1* VHS	(ITEM #VD116)	$39.95 plus S&H
❑ SEND ME *XL GIRLS HOME ALONE VOL. 1* DVD	(ITEM #VD116D)	$39.95 plus S&H
❑ SEND ME *XL GIRLS HOME ALONE VOL. 2* VHS	(ITEM #VD134)	$39.95 plus S&H
❑ SEND ME *XL GIRLS HOME ALONE VOL. 2* DVD	(ITEM #VD134D)	$39.95 plus S&H
❑ SEND ME *VOLUPTUOUS* XTRA #3 VHS	(ITEM #PIX155)	$39.95 plus S&H
❑ SEND ME *VOLUPTUOUS* XTRA #3 DVD	(ITEM #P X155D)	$39.95 plus S&H
❑ SEND ME *XL* XTRA #1 VHS	(ITEM #PIX137)	$29.95 plus S&H
❑ SEND ME *XL* XTRA #1 DVD	(ITEM #PIX137D)	$29.95 plus S&H
❑ SEND ME *XL* XTRA #2 VHS	(ITEM #PIX146)	$39.95 plus S&H
❑ SEND ME *XL* XTRA #2 DVD	(ITEM #P X146D)	$39.95 plus S&H
❑ SEND ME *XL* XTRA #3 VHS	(ITEM #PIX1151)	$39.95 plus S&H
❑ SEND ME *XL* XTRA #3 DVD	(ITEM #P X151D)	$39.95 plus S&H
❑ SEND ME BLACK & STACKED XTRA #2 VHS	(ITEM #PIX134)	$29.95 plus S&H
❑ SEND ME BLACK & STACKED XTRA #2 DVD	(ITEM #P X134D)	$29.95 plus S&H

❑ *INDICATE HERE FOR PAL (UK) FORMAT AN ADDITIONAL $5.00 PER VIDEO.*

CHECK HERE FOR YOUR VOLUME DISCOUNT:

- ❑ I'M ORDERING 2 VIDEOS FOR $75
- ❑ I'M ORDERING 2 MOVIES FOR $75
- ❑ I'M ORDERING 2 DVDS FOR $90
- PLUS SHIPPING
- ❑ I'M ORDERING 3 MOVIES FOR $105
- PLUS SHIPPING
- ❑ I'M ORDERING 3 DVDS FOR $126
- ❑ I'M ORDERING 4 MOVIES FOR $130
- ❑ I'M ORDERING 4 VIDEOS FOR $120
- PLUS SHIPPING

❑ **YES, I AM A *VOLUPTUOUS* SUBSCRIBER AND SAVE AN EXTRA 15%**

❑ **YES, I AM A *VOLUPTUOUS* SUBSCRIBER AND GET FREE S&H***

S&H: For the purpose of tracking and security of your package, orders are shipped via express courier except those sent to P.O. Boxes. U.S., $10 for the first video and $2 for each additional video. Puerto Rico, Canada & Mexico: $15 for the first video and $2 for each additional video. All other countries: $25 for the first video and $5 for each additional video. *Free shipping offer available in U.S. & Canada Only. FL residents add 7% sales tax. Make checks and money orders payable to The SCORE Group. Sorry, no foreign checks. We accept international money orders in U.S. funds only. Credit card orders must provide the exact credit card billing address in addition to the mailing address if the two are different. Videos are shipped in sturdy, discreet packaging to protect your privacy. All sales are final. Damaged videos will only be exchanged for one of the same title returned within 90 days of receipt. The SCORE Group cannot be held responsible for Customs seizures. By ordering, you certify that you are at least 18 years old. INDICATE PAYMENT METHOD: ❑ Check ❑ Money Order ❑ MasterCard ❑ VISA ❑ American Express ❑ Discover

CARD # _____ EXP _____

Please provide security code: (last 3 digits above signature): _____ AMEX cardholders please enter the 4 digits above card no. here

NAME _____ CUSTOMER ID # _____

ADDRESS _____ CITY _____

STATE _____ ZIP / POSTAL CODE _____ TELEPHONE _____

SIGNATURE _____ SP101E

SIGNATURE & SECURITY CODE REQUIRED FOR CREDIT CARD ORDERS

WE SHIP IN 24 HOURS

We ship our videos in secure, discreet packaging from our state-of-the-art facility at Miami Airport to ensure your satisfaction and privacy. Customer service reps are available (9 a.m.-6 p.m. ET) to help you with your order.

All Natural All S ural All Stacked! All Natural All Stacked! All Natural

OVER 600,000 EXCLUSIVE BIG TIT IMAGES!

ONLINE MAGAZINES
On-line versions of our best selling newsstand magazines: SCORE, Voluptuous, LegSex, BabyFace, Naughty Neighbors, 40Something, NewCummers, 18eighteen, Legs & Tail, XL Girls, Young & Stacked, and Black & Stacked.

1000s OF BIG TIT VIDEO CLIPS

DAILY UPDATES
Updated 7 times a week!

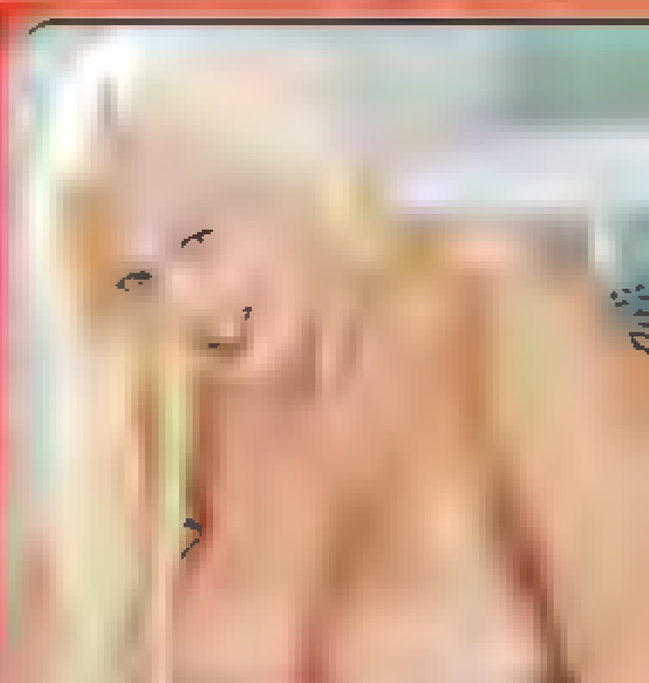

Voluptuous

Voluptuous.com

XL Girls XTRA

Roxie

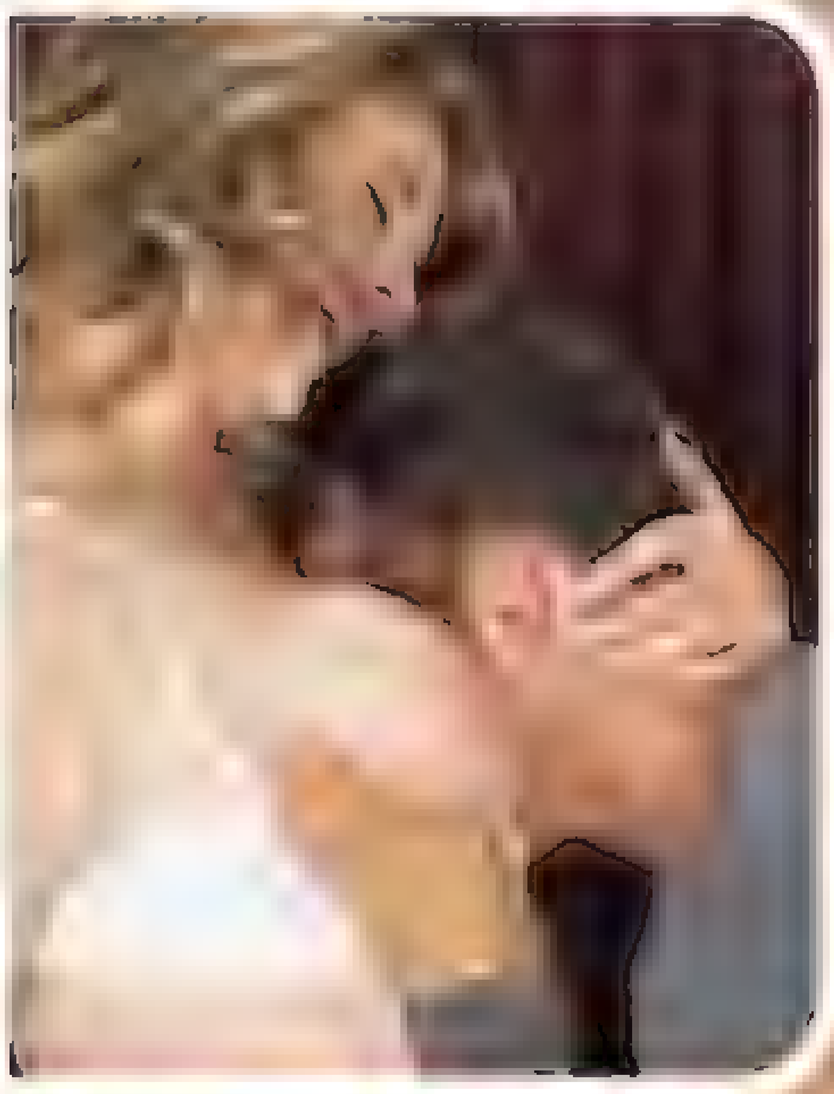

Her husband's like you. He's jacking to these photos.

"I should have done th s a long time ago," said Roxie, a 40-year-old housewife from Washington State who's making her *XL Girls* debut by fucking and sucking a complete stranger. Heartwarming, ain't it? "I've always been a little self-conscious about my body, but doing this has made me feel so much more confident. Like men want me."

"My husband didn't mind that I did this. He encouraged it."

Hey, put yourself in the lucky guy's place. Longtime reader of *XL Girls* and *Voluptuous*. Red-blooded lover of big, beautiful women. Knew he had a walking wet dream on his hands and had always fantasized about seeing her getting nude and rude in a magazine. Willing to share. "He insisted that I do it with a porn stud," Roxie said.

"Getting it between my tits makes me feel special. Not every girl can do what I do."

Roxie says she also likes getting fucked doggy style, but only if her guy- husband or porn stud- slaps her ass while he's fucking her. "I'm obviously not a skinny little girl," Roxie said. "So don't fuck me like I'm a skinny little girl. Sure, I love having my pussy eaten. What girl doesn't? But grab my tits while you're eating me out. Pull my cheeks apart and bury your face in my ass. Lose yourself in me. Make me feel like the woman I am." No problem, Roxie. And looking at these pics, we feel like the men we are. "That makes me feel so good!" she said.

Tale of the tape

Age: 40 Birthday: January 17, 1964
Height: 5'5" Weight: 152 lbs.
Measurements 40-31-38
Bra Size: 36D
Lives: Tacoma, Washington
Occupation: Housewife
Previous magazine appearances: *Voluptuous*–Aug. '04 (boy-girl), Feb. '04

XL XTRA

Girls
Roxie

Amanda

She's serving up her tits & pussy for a hot lunch.

"The regulars at the restaurant where I work are gonna die if they see this," said Amanda, a waitress from Manhattan. "*When* they see this, I should say. A couple of my customers are *XL Girls* readers, and they saw me the last time (in #77).

"One guy brought in my centerfold and asked me to autograph it. So I did."

"But it was strange," Amanda said. "There I am waiting tables in a crowded restaurant at lunchtime, and the next thing I know I'm signing a picture of me with a dildo in my pussy. I wonder if the same guy will bring in a picture of me getting fucked."

Tale of the tape

Age: 26 Birthday: April 17, 1978
Height: 5'8" Weight: 152 lbs.
Measurements: 48-36-40
Bra Size: 42DD
Lives: New York, New York
Previous *XL Girls* appearance: #77
Occupation: Waitress

XL Girls™

HARDCORE BONUS INSIDE

NEWCOMERS!

ASS-tounding!

Taylor Stevens P. 36

THE WORLD'S BEST BIG-GIRL MAG!